TEXAS MILITARY INSTITUTE
SAN ANTONIO

1944

The BLUE BONNET

Lindy Tischler

The Blue Bonnet -- 1944

CHAIRMAN OF THE BOARD

W. W. Bondurant, M.A., Litt.D.

DEDICATION

UT VIRI VIVANT

This volume is humbly and respectfully dedicated to all of those students of this school who have accepted the challenge that has been hurled against us by the relentless forces of tyranny. Steadfast, as were their forebearers, and unwavering in the belief that their heritage of freedom is worthy of preservation, these men have pledged their lives, their fortunes, and their sacred honor to the end that mankind might henceforth live in freedom.

Former T. M. I. Students Serving in World War II.

Abbey, Hugh, '42
Adams, Chas. K., '33
Alisky, M., '40
Allen, J., '40
Altgelt, Dan, '26
Altgelt, Jas. E., '42
Altgelt, Marechall, '43
Altgelt, W., '40
Anderson, Alfred, '41
Anderson, Ben L., '33
Anderson, O. V., '01
*Armstrong, Charles, '40
Armstrong, Tobin, '40
Armstrong, John F., Jr., '32
Attaway, W. E., '31
Austin, E., '22
Auvenshine, Billy, '43
Baer, L., 1899
Bailey, D. W., '39
Baily, H. G., '28
Baker, S. D., Jr., '41
Ball, George, G., '36
*Bastion, J. E., Jr., '36
Beeker, M., '42
Bell, Wheeler, '25
Bernstein, B. E., '42
Binner, K. F., '41
Blackburn, James, '43
Blair, Archie, '05
Bondurant, W., '20
Boreaux, Robt. E., '39
Bowen, J. B., '41
Boykin, Edwin, '43
Braley, Bill, '43
Branz, R., '40
Breece, James R., '36
Bridgman, G., '41
Bridgman, G. R., '42
Bridgman, John K., '39
Broaddus, J. Foley, '34
Broocks, B. C., Jr., '41
Browning, Chas. M., '42
Bud, Otho, (Lt. Col. Ret.), '06
Buerkle, Wm., '32
Buffin, Jack E., '36
Bush, R. '40
Butler, B. C. Sr., '15
Callan, Russel, '07
Calvert, J. S., '41
Carnahan, Wallace, Jr., '34
Carr, J., '40
Carr, Robert, '43
Carrico, Alfred W., '35
Carrico, R., '40
Carrillo, R., '43
Carrington, Eugene, '34
Cash, Roy D., '39
Catts, Gordon R., '31
Chaffe, Arthur C. F., '34
Chambers, John S., J., '34
Chaplin, R., '43
Chaplin, R. C., '42
Chiles, C., '40
Chittim, Atlee N., '37
Clausel, C., '40
Clem, John L., (Lt. Col.), '03
Clinger, Dan, '37
Cobb, D. R., '42
Cochran, J. M., '27
Coffman, George, '27
Collard, George C., '43
Collier, George, '35
Condon, Robt, E., '36
Conway, P. D., '41
Crosthwait, E., '43
Crosthwait, J., '40
Cummins, Light F., '33
Dannemiller, Ed. McC., '33
Davis, G. W., '28
Davis, Joe, '43
Davis, J. H., '41
Davis, J. V., '42
DeForrest, J., '40
DePuy, Ned, '28
DeVotie, Frank, '27
Dennis, Jas. C., '36
Denton, Henry, '43
Dewess, Charles F., '02
Dickson, V., '43
Donzis, J., '40
*Downie, Ed. R., '36
Downie, Walter, G., '38
Dover, R., '40
Dovre, E. H., '42
Drought, F., '41
Dublin, Frank, S., '38
Dublin, Paul, '29
Dunn, Geo. '41
Dwelly, Jack, '27
Earwood, Armer F., '38
Eiser, Richard E., '31
Evans, Thomas M., '06
Evans, Wm., '07
Ewing, Wm. K., '39
Fake, Chas. W., '42
Falley, Lewis B., '31
Faulk, Joe, '27
Fellenz, W. J., '35
Fleischmann, Carlos, '28
Forbes, C., '24
Forman, Jno. N., '35
Fosdick, Jno., '43
Fowlyes, Edwin H., '03
Frey, Wm. K., '42
Frost, Joe H., '32
*Frost, John, '35
Gallaway, Frank, '43
Garrett, C., '40
Garrett, Thomas S., '38
Garrott, Warren, '43
Gates, Ryerson D., '38
George, Alexander, '14
Gibson, R. J. A., '42
Gill, J. A., '41
Gillespie, Frank M., Jr., '34
Gillespie, G., '42
Gillespie, James V., '37
Gilliam, T., '40
Gilliam, T. J., Jr., '41
Givens, Thos., '28
Goldman, Chas. K., '39
Goodwin, Leo, '35
Gorom, Albert M., '03
Goulette, Henry C., '32
Grant, Robert, '32
Grayson, Washington, '03
(Maj. 1st World War)
Green, W., '23
Greenwell, Samuel A., Jr., '02
(Col. ret.)
Groesbeck, Henry S., '06
Gruy, V., '40
Guerra, Jose C., '34
Gunn, G., '42
Haight, C. E., '41
Haines, R. E., Jr., '30
Harman, R., '40
Harper, A. L., Jr., '37
Harper, Robt. S., '34
Harral, Phil, '36
Harrel, C. Tab., '39
Harrigan, D. D., '04
Harris, C. P., Jr., '42
Harrison, S., '42
Hatch, John E., (Col.), '02
Hauser, R., '25
Head, Martin F., '36
Heaney, Jack P., '30
Henning, Jno. L., '35
Hensley, N., '35
Herriot, R., '40
Hervey, S. D., '41
Hill, S., '25
Hill, Willard, '43
Hillje, Geo., '05
Hillje, Louis A., '12
Himes, Herbert, '01
Hinds, Ernest, '38
Hines, Jesse, '34
Hodges, Carrol B., '02
(Col. Ret.)
Hodges, Harry, '28
Hoffman, R. H., '36
Hogan, Sterling '43
Holland, A. G., '41
Holmgreen, Chas. G., '42
Honeycutt, J. D., '42
Hord, J. N., '41
Horner, W. Sam, '39
Hovell, Bergen, '33
Hovell, Frank, '41
Irvin, Ross, (Col.), '08
Irwin, Gordon, Jr., '36
Itz, Howard M., '36
Itz, Warren B., '38
Ivey, Mercer, '43
Jackson, Bush, '43
Jacobesen, A., '40
Jenkin, J., '40
Jett, Shelby, '39
Johnson, Charles R., '38
Johnson, P. L., '29
Johnson, Thomas B., '38
Johnston, Joe, '43
Johnston, W. W., '29
Jones, Lloyd, '42
Jones, Thos. R., '42
Joseffy, Rafael, '33
Judd, Amo F., '38
Kaliff, M., '40

*World War II Casualties.

TO OUR DISTINGUISHED ALUMNI

Former T. M. I. Students Servnig in World War II.

Kampmann, G. A., '41
Kampmann, I. S., Jr., '34
Kearney, Cresson, H., '32
Kearny, Clinton, C., '34
Kellond, A. W., '35
Kincaid, Edgar, '06
Kinney, Cliff, 1897
(Col. Ret.)
Kirby, Ben R., Jr., '42
Kirland, J., '42
Kirkland, Russell, '26
Kline, M., '42
Kline, Robt. '43
Knickmeyer, Richard '32
Knight, B. B., '42
Koerper, Conrad E., '37
Krimbill, John B., '32
Kritzer, Shelby, '31
Krough, Louis H., '32
LaFlammer, Wm. F., '37
Lasater, G., '23
Laughter, H. G., '43
Lawhon, Zim, '35
Lawrence, Jas. F., '37
Ledbetter, M., '25
Leeman, R. W., Jr., '41
Levy, Albert, '31
Lewis, J., '40
Lewis, James, '43
Liebmann, D. D., '41
Liebmann, Paul S., '39
Light, Wm. '27
Lighthouse, F. S., '28
Lindsay, Jack, '43
Linnartz, B., '42
Locke, J. R., Jr., '41
Loftin, J., '41
Logue, Clyde C., Jr., '35
Low, Jno. F., '42
Lowe, Arthur, '02
Luscomb, Ralph, Jr., '36
Lytle, R. S., Jr., '36
MacArthur, Douglas, 1897
(General)
McAlpin, C. W., '42
McAlpin, J. R., '35
McCormick, Philip, '43
McCoy, Harvey, '43
McCracken, Irving '04
McCullough, John C., '38
McDaniel, Arthur, '12
(Brigadier General)
McFadden, Gayle W., '38
McGregor, E. F., '41
McIlheny, J. Leslie, (Col.), '06
McKendrick, Wm. H., Jr., '33
McKenzie, A. J., Jr., '30
McKinney, Carl F., '35
Mahony, Jim Bill, '38
Major, Jack, '34
Martin, Robt. J., '33
Mathis, Jno. M., III, '32
Maverick, Maury, Jr., '38
Mayfield, Emmette, '02
Mayfield, Bobby, '42
Mazur, Gerald R., '37
Mead, G. R., '42
Mears, Ed. L., '31
Mears, Herbert, '31
Meyer, Francis A., '37
Michael, Milton, '07
(1st. Lt. 1st World War)
Miller, Don, '36
Miller, Marshall B., '38
Mohler, Robt., '42
Monteith, Hugh, '43
Moon, Frank, '43
Mooney, Jas A., '42
Moore, Joe, '40
Mooring, Scott W., '38
Morris, Jim, '36
Mullen, R. R., '41
*Murchison, R., '40
Murphy, J. A., Jr., '41
Musser, Jerry F., '38
Navarro, G. F., '42
Neese, Urban Earl, '33
Newman, Robert C., '33
Nold, Ewell, '39
Norris, H. L., '41
Northington, C., '41
Nunn, J. R., '42
Ochse, Wm. W., Jr., '33
Oglesby, Ford, '43
O'Mealy, Roger, '27
Overton Joe, '43
Owen, Jas. B., '42
Parrish, Chas. W., '31
Paschal
Payne, F., '40
Payne, J., '40
Peace, D., '43
Pendergrast, R. Wm., '42
Pennel, Robt., '32
*Phillipe, Wm., '39
Phillips, Bill, '36
Phillips, H. H., '42
Phillips, Jesse R., Jr., '35
Phillips, Jno. C., '35
Philpot, Sam H., '42
Plowman, Geo. Harden, '33
Plumly, H. C., '41
Poe, R. H., '42
Prentiss, A., Jr., '32
Prothro, J. L., '41
Pulford, G., '43
Pullen, Bill, '43
Ray, C. N., '43
Rehmann, Edward, '27
Reilly, A., '42
Reyer, Eliot Eugene, '38
Richter, Carlos, '43
Rieck, R., '40
Rogers, D., '40
Rogers, D. G., '41
Rogers, Kenneth, '43
Rowland, Fred, '43
*Rowsey, Chas. F., '37
Rubin, Marvin, '39
Russell, Dan A., Jr., '42
Russell, Raymond, R., '38
Ryan, Joseph, Jr., '08
Safir, Jack, '33
Safir, Nathan, '31
Sammons, R. R., '41
Sano, Leroy C., '38
Sartwell, H., '41
Schaenfield, B., '40
Scheble, M., '25
Schwartz, Jack, '43
Schwartz, Joe, '17
Schwarz, Marvin, '43
Sears, Geo., (Col.), '05
Seifert, Frank, '39
Seifert, Raymond, '39
Seligmann, Julius, Jr., '35
Sellinger, Gerald, '39
Shoaf, C., '33
Shoaf, John H., '33
Shwarz, W., '43
Simpson, Guy C., '02
Simpson, Rad, '36
Studer, Chester Lee, '32
Smelsey, Samuel, Jr., '37
Spang, Claud, '27
Spencer, Milton, '27
Springall, Francis, '28
Springall, Walton, '28
Stefano, Chas., '43
Steves, M., '40
Steves, Walter, '35
Straus, D., '40
Strauss, Jack R., '39
Stuermer, H., '24
Sullivan, John S., (Col.), '03
Summers, D. A., '41
Sutherland, P., '40
Sutherlin, James, '43
Talcott, J. B., '29
Taylor, F. J., '41
Taylor, Robert B., '39
Tillman, Frank, '07
Tips, C., '43
Tips, C. R., (Col.), '08
Tips, F.J., Jr., '41
Tips, Will C., '38
Thomas, Lloyd D., '03
Thompson, E., '23
Thompson, Ernest M., '38
Thompson, James P., '39
Thompson, Robt., '39
Thorp, Frank, Jr., '02
Tobin, A., '40
Tobin, D., '40
Tobin, Edgar, '13
Tolson, R., '40
Trail, Harry E., (Lt. Col.), '26
Travelestead, Lee C., '39
Traylor, R. S., '41
Tyndall, John G., '33
Ulsaker, Carl C., '37
Vaello, William F., '38
Van Meter, L. W., '28
Van Tuyl, Dixon P., '39
Wahrmund, Arthur H., '02
Walke, Frank H., '06
Warriner, Ben, IV., '33
Watkins, L. M., '41
Watkins, R., '40
Watson, M., '25
Watt, Bill, '38
Weeber, C. A., '41
Wells, Sewell, '26
White, John H., '36
Whitehead, Brownloe, '39
Wilkins, P. C., Jr., '42
Williams, Chas. A., '33
Williams, Jimmie, '43
Willke, H., '40
Willis, J., '41
Wilson, D. C. O., '42
Winnia, Chas. C., '37
Wirth, Norman, '40
Wolf, T., '40
Wolf, Raymond B., '39
Wolfe, L. McG., '41
Wolfenberg, Vergil L., '33
Wood, Wm. A., '34
Woodul, Chas., '43
Wright, Gilber III., '36
Wroten, G. F., '27
*Wuerpel, Theodore, '36
Zuehl, Erlath, '27

*World War II Casualties.

THE BATTALION

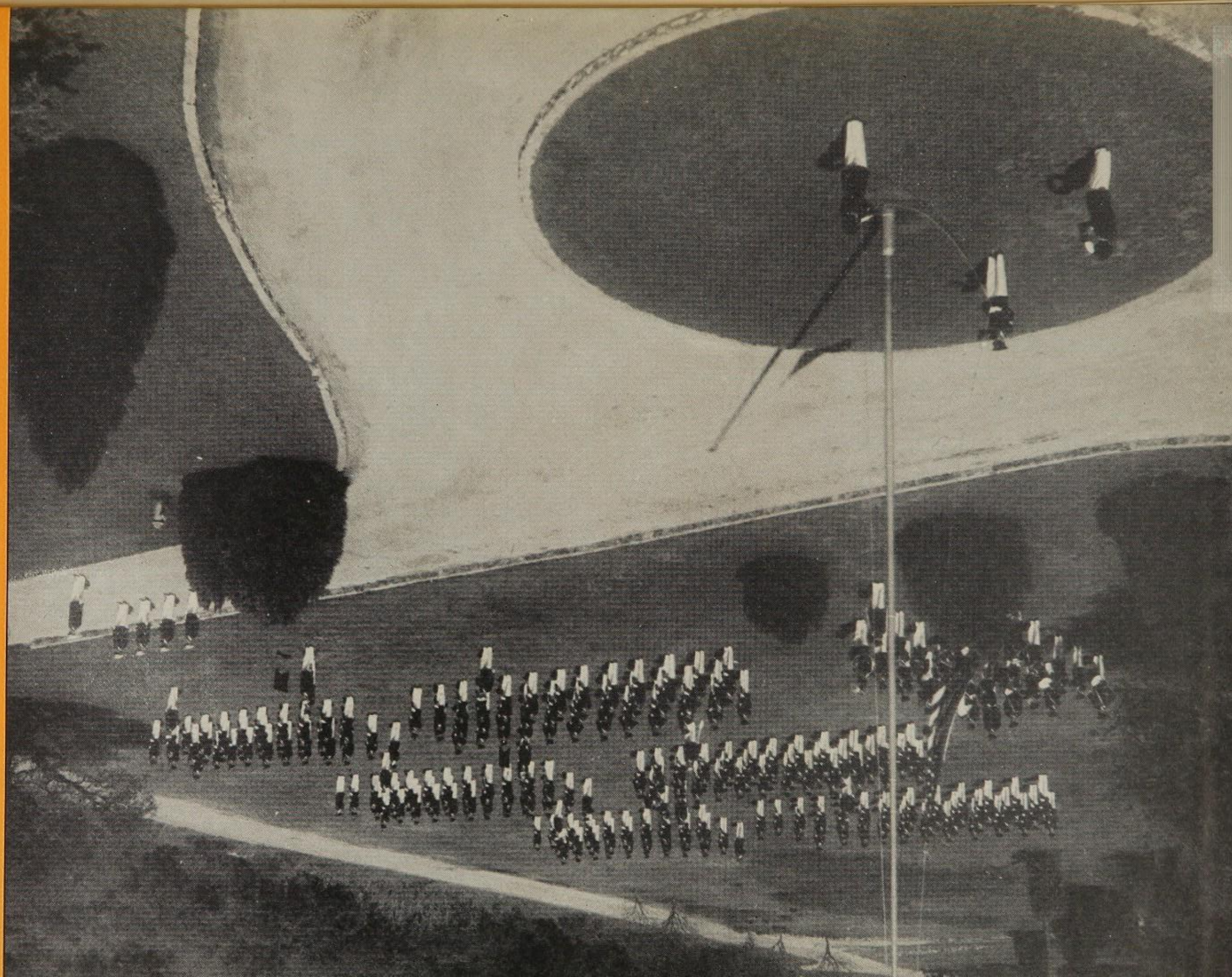

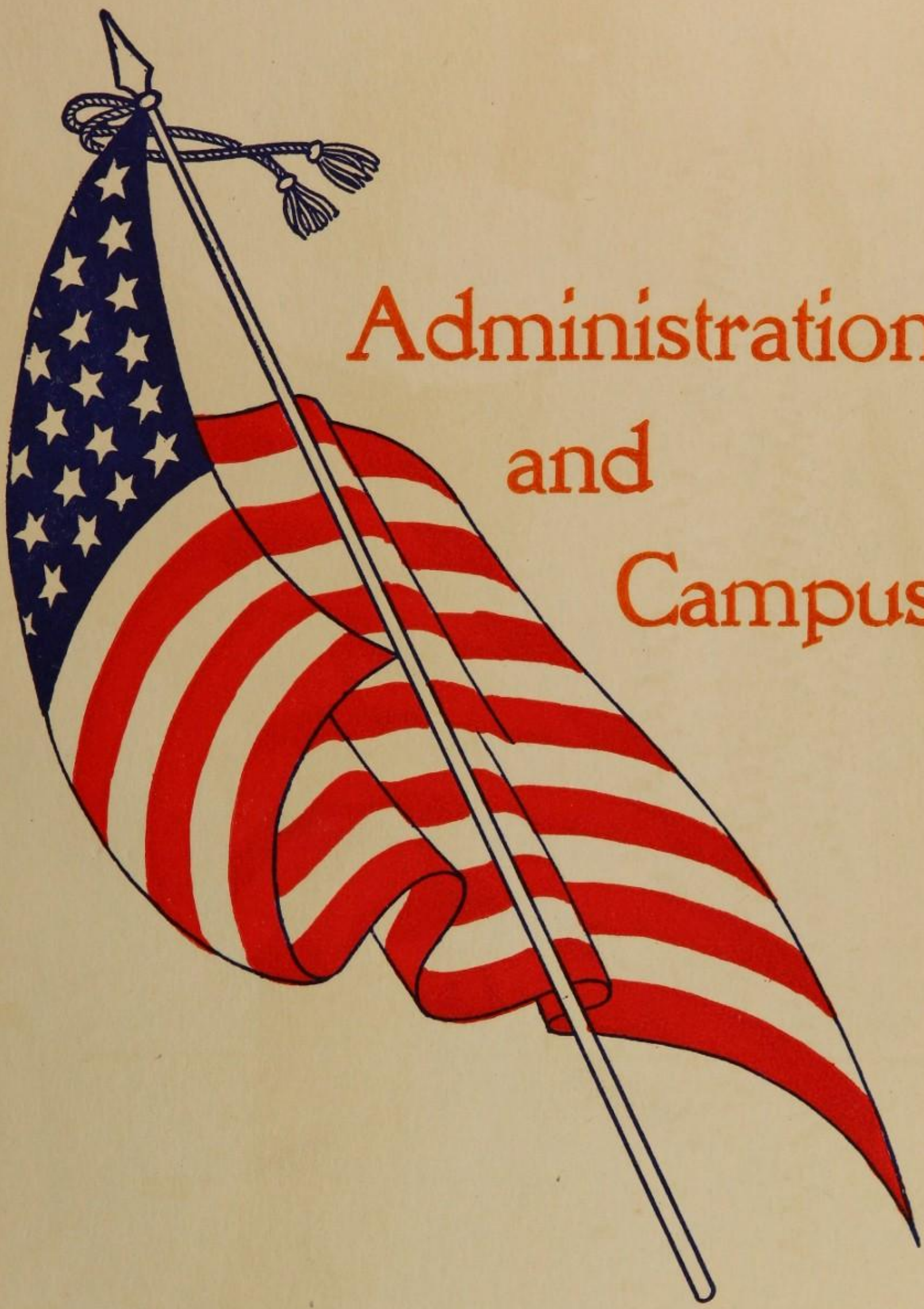

Administration and Campus

WILLIAM T. BONDURANT
PRESIDENT

Welcome, Lieutenant Bondurant! Welcome to the leadership of T. M. I. Well do we know your capabilities—your ability to lead and to understand and to encourage the passing generations of young men who have come under your influence. You have led them toward the true goal—the goal of a greater knowledge, a richer character, and a deeper sense of righteousness.

J. D. MILLER
HEAD MASTER

A man of deliberate action, a person loyal to his school in the performance of duty, a firm friend of all earnest students. His every word, thought, and action show a character untarnished—a gentleman and a scholar of the first degree.

T. M. I. FACULTY

W. W. BONDURANT, M.A., LITT. D.
Chairman of the Board

W. T. BONDURANT, B.A.
President

J. D. MILLER, M.A.
Headmaster

J. W. CULVER, M.SC.
Mathematics

BERNARD H. MEYER, M.SC.
English

ORBIA BLANTON, B.A.
Dean of Boys
Spanish

WALTER O. MILLER, B.A.
History and Athletics

JAMES B. SHAW, M.A.
Mathematics

RAY G. LANDGRAF, B.SC.
Sciences

L. MALCOLM LEVY, M.A.
Latin and English

WILLIAM H. PATRICK, M.A.
English

CHESLEY BOWMAN, M.A.
Commercial Subjects and History

ROY V. KEYES, B.SC.
Mathematics

WILLIAM D. GLASSCOCK, B.A.
Spanish

JIM F. PHILLIPS
Assistant Coach

CAPT. ARTHUR L. WALKER, CAVALRY
Assistant P. M. S & T. and Commandant

TECH. SGT. EDWARD PUGH, INFANTRY
Assistant Commandant

SGT. LLOYD J. HAWKINS, INFANTRY
Assistant Commandant

JIMMIE KLEIN
Band

MRS. ALINE B. CHAPMAN
Registrar

MRS. J. R. HODGES
Dietitian

MISS MARY FREY, R.N.
School Nurse

MISS MARGOT RIX BROWN, B.S.
Librarian

MISS VIDA GEORGE, B.A.
Secretary and Treasurer

MRS. MARY L. WOODBRIDGE
Clerk of Military Dept.

DR. JULIAN C. BARTON
School Physician

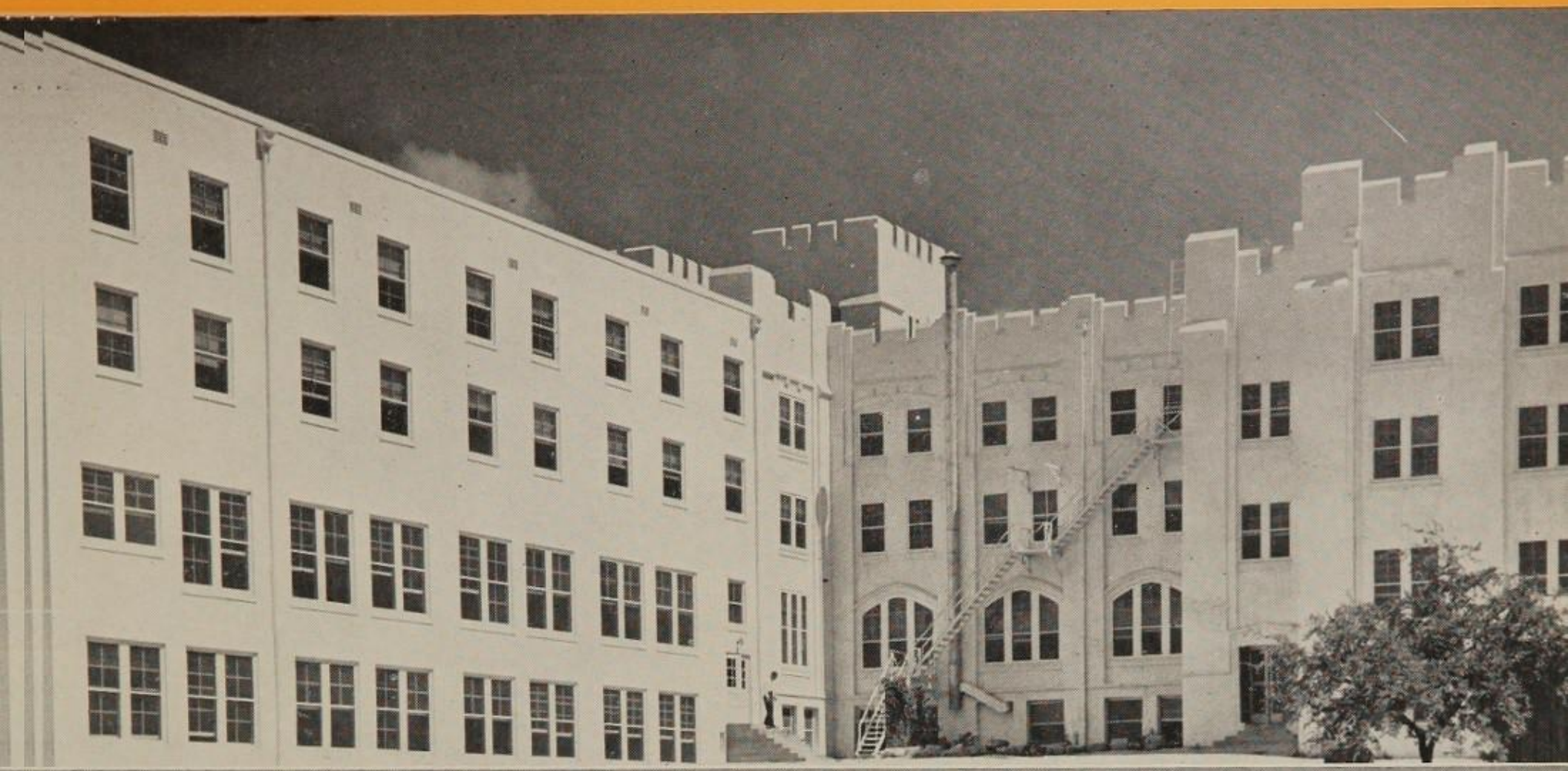

MAIN BUILDING - *Rear View*

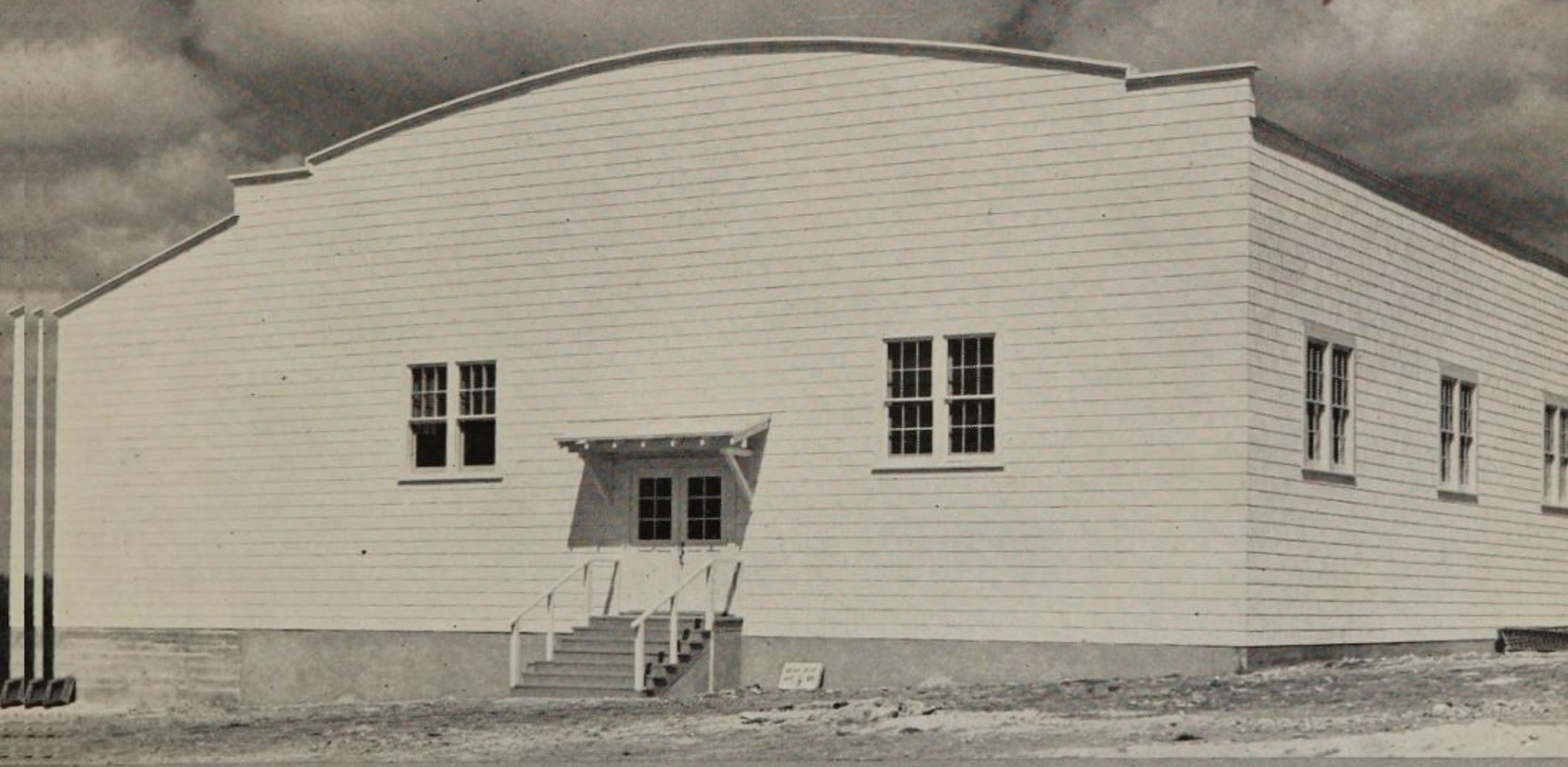

GYMNASIUM

"TELESCOPIC" ENTRANCE, STUDY HALL

LIBROS NOSTROS AMAMUS

DORMITORY ROOMS

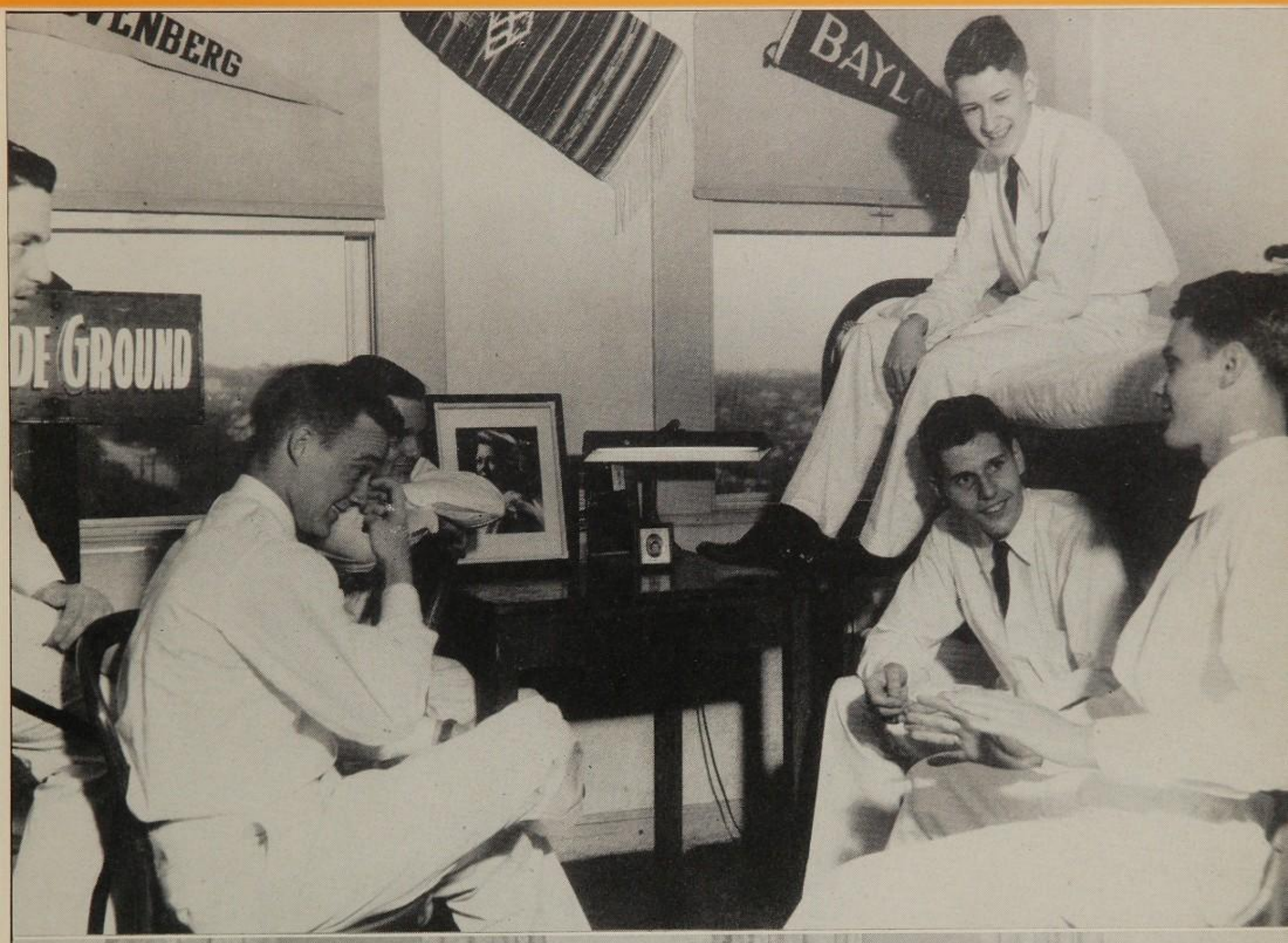

CLASS ROOMS

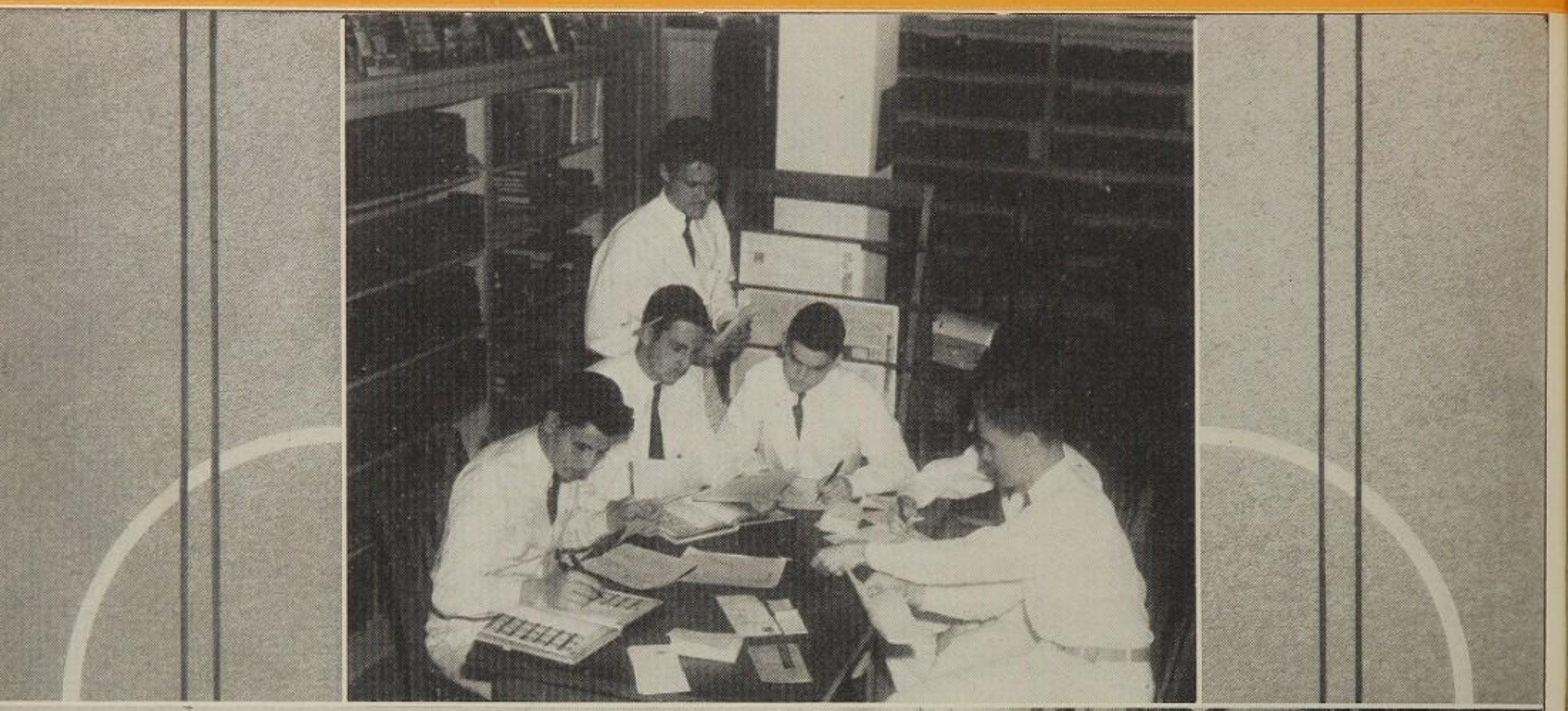

STUDY HALL VIEW

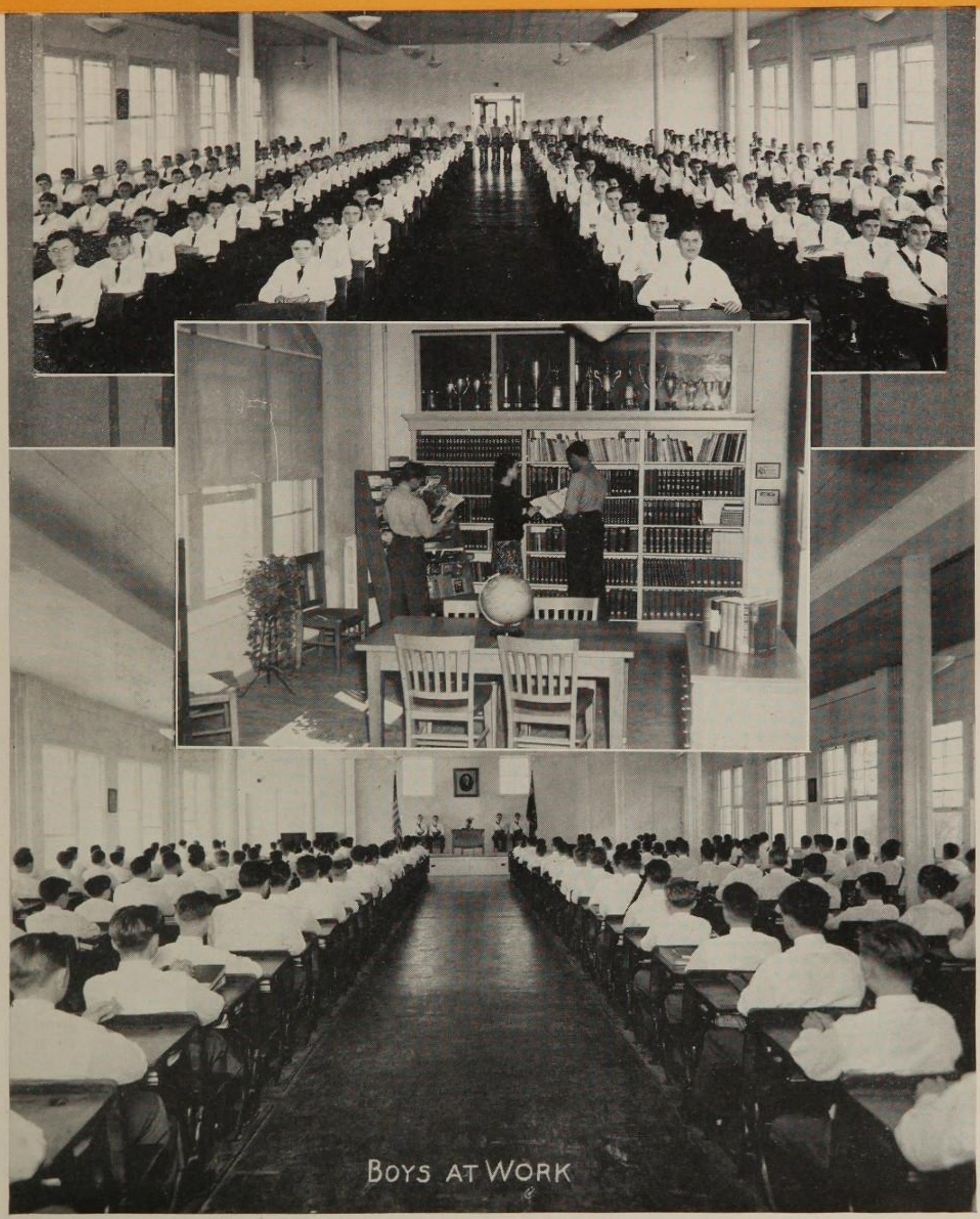

BOYS AT WORK

INDOOR PLAY

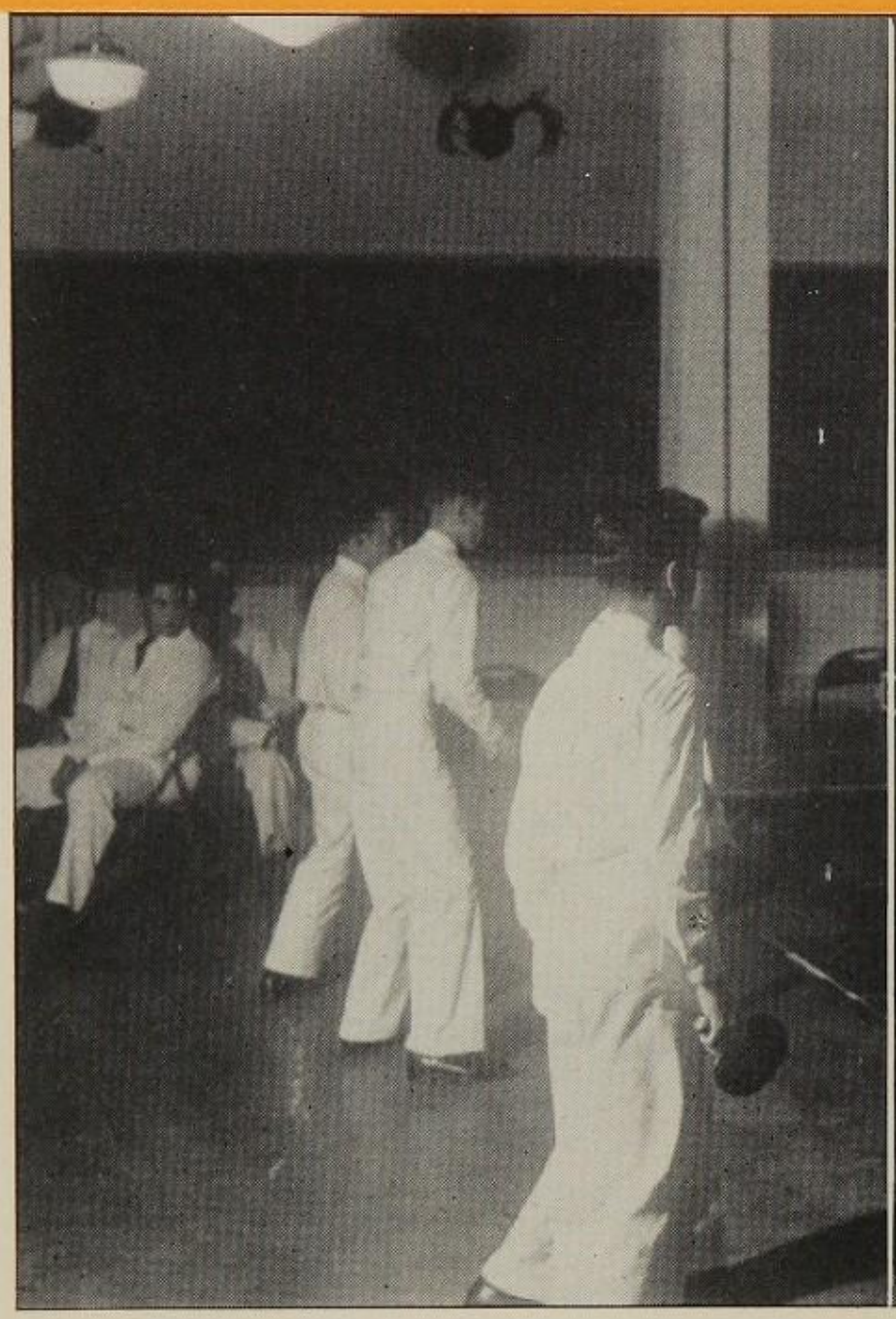

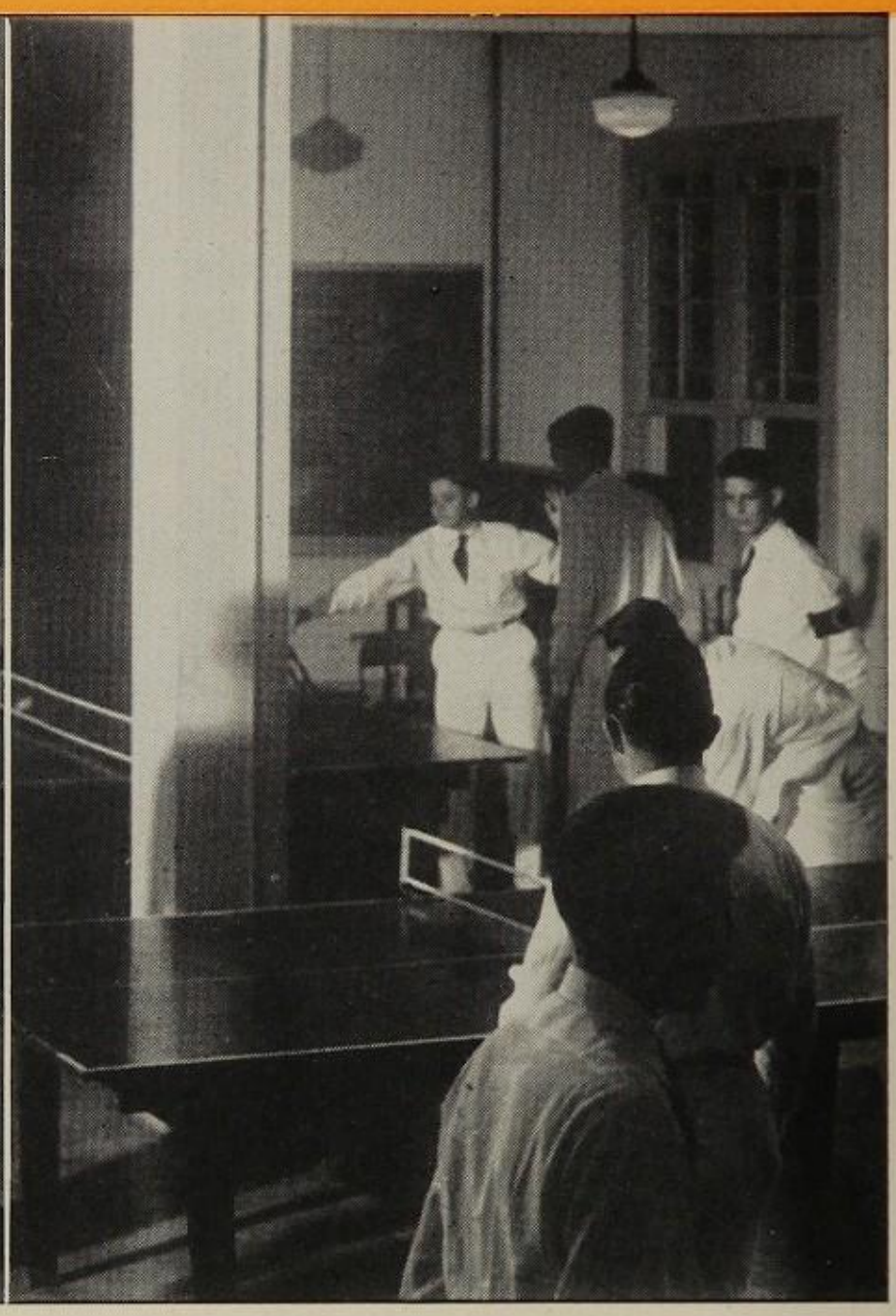

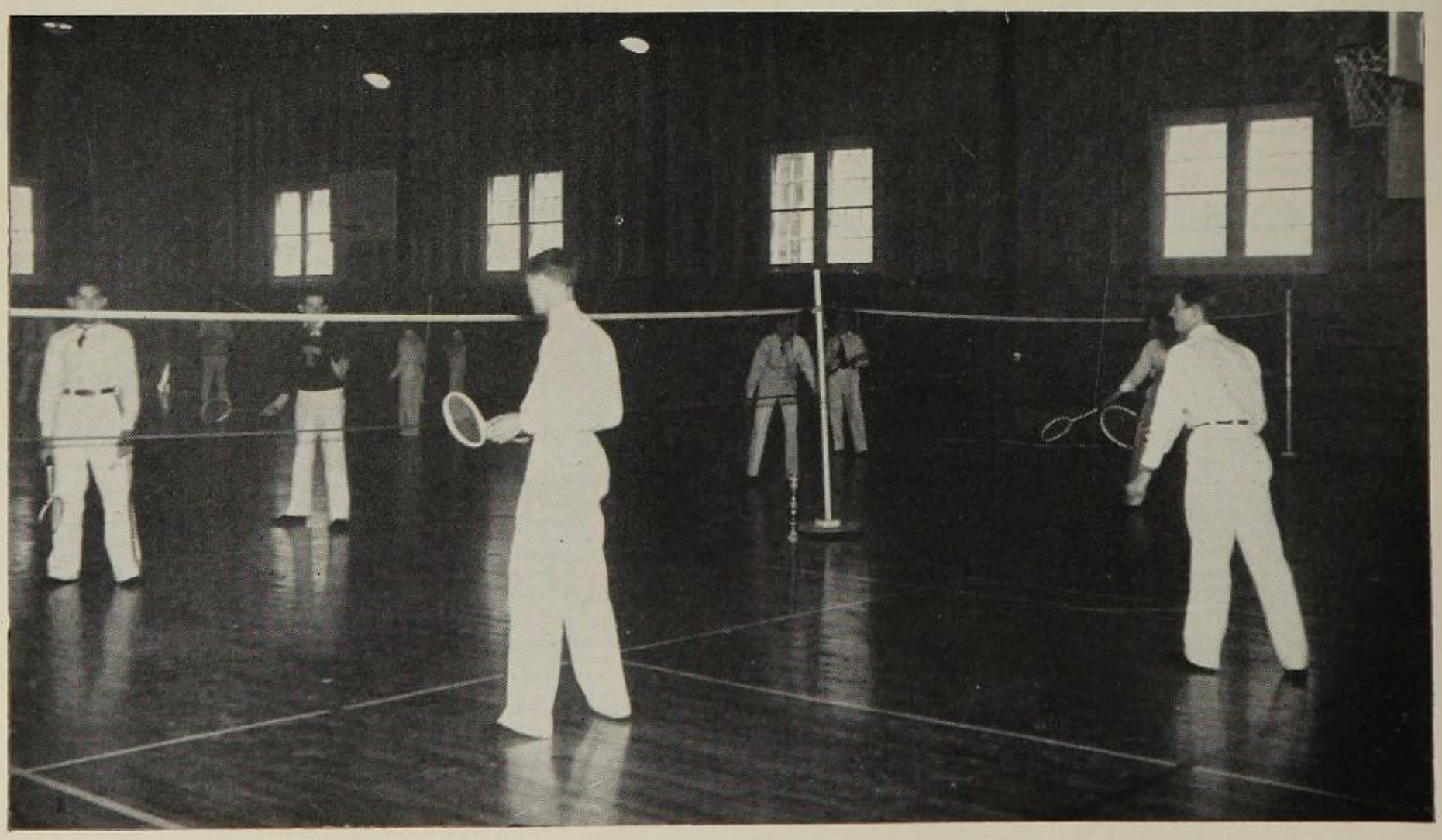

T. M. I. FROM THE AIR

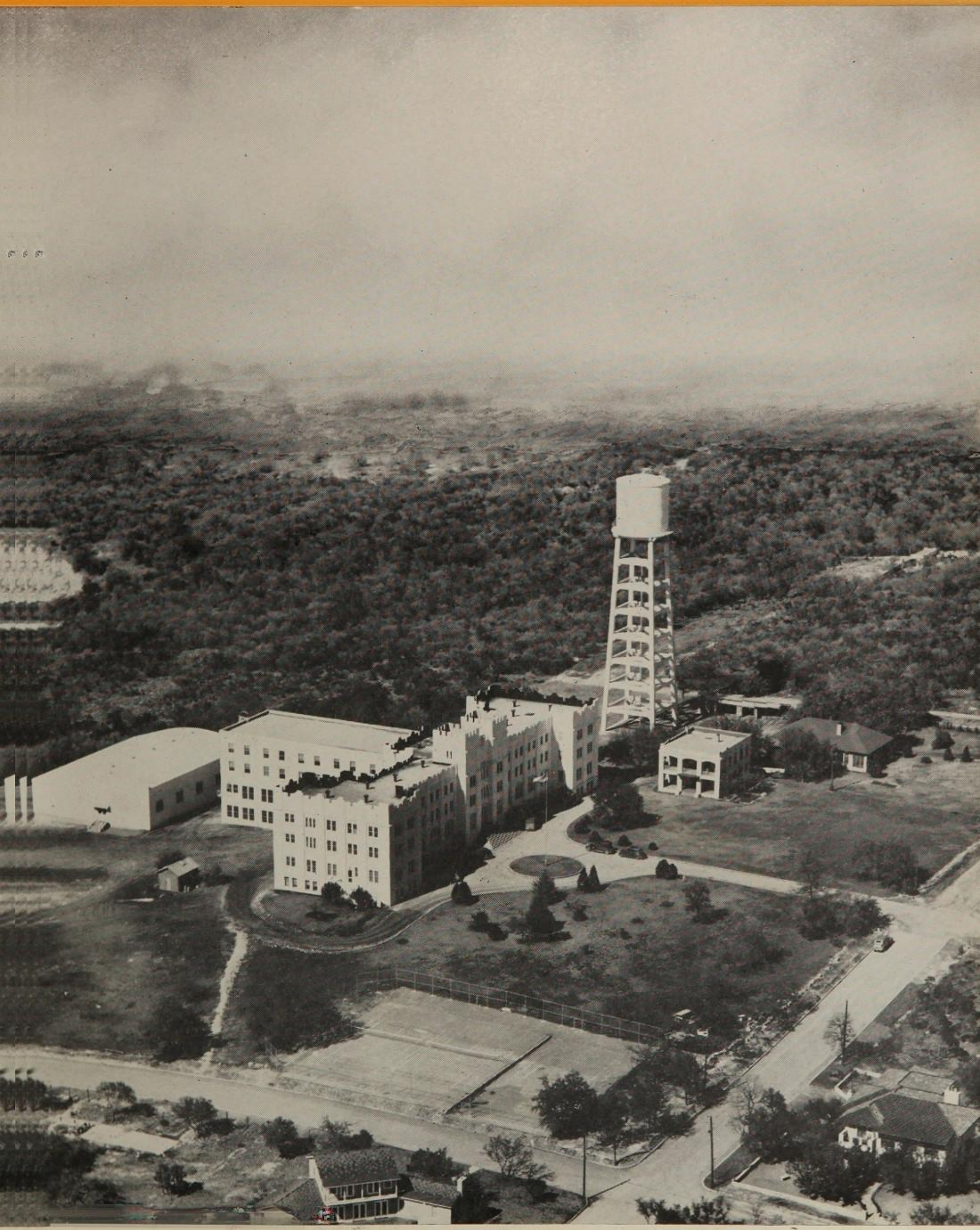

DINING HALL

CLASSES

PRESIDENT

HUNTER, P. D.
"Pappy" "Daddy"

Entered T. M. I. '40; Band '40-'41-'42-'43-'44; best room '41-'42 '43; no demerit ribbon '43; best drummer '42; Varsity basketball '41-'42; Varsity football '41-'42; Letterman '43; City Best Band '41; Track '43-'44; Cpl. '42; 1st. Sgt. '43; 2nd Lieut. '43-'44; Band Commander '43-'44; Treasurer Cottilon Club '42-'43; Secretary Cottilon Club '43-'44; Blue Bonnet Staff '44; Varsity "T" Club '44; President of Senior Class. Service Preference—United States Army Air Corps.

VICE PRESIDENT

YOUNG, W.
"Bill" "Wolf"

Entered T. M. I. '41; Jr. "A" letterman '41; track '41-'42-'43-'44; Band '41; Staff Sgt. Co. "B" '42; American Legion medal '43; Bettencourt Medal '43; Major Executive Officer '43-'44; Vice President of Senior Class; College Preference—Texas A. & M.

SECRETARY

MOORE, L. H., II
"Sparky"

Entered T. M. I. '41; Cpl. '42; Tec. Sgt. '43; 2nd Lieut. '43-'44; Jr. "A" football captain '41; Varsity football captain '42-'43; Varsity basketball letterman '41-42-'43; basketball captain '44; Track '43-'44; best athlete '42-'43; Varsity "T" Club '42-'43-'44; All City Back '42-'43; Secretary of Senior Class. College Preference— Texas University.

AYRES, R. M. II

Entered T. M. I. '40; best company '41--'42-'43; best platoon '42; Cotillon Club '42-'43-'44; President Panther Fraternity '43; 3rd place tent pitching '43; Panther Staff '43; Junior Literary Society '41-'42; Senior Literary Society '43-'44; No demerit ribbon; 2nd Lieut. '43.

College Preference: Texas A. & M.

BALL, T.

"Armour"

Entered T. M. I. '40; Captain Co. "C" '43-'44; Rifle team letterman '42-'43-'44; Expert rifleman; Hearst Trophy '42-'43; National Honor Society '43-'44; No demerit ribbon '41-'42-'43.

College Preference: Texas University.

BRISTOL, F. R.

"Really" "Freddie"

Entered T. M. I. '41; No demerit ribbon '41-'42-'43; Best Platoon '42; Best Company '42; Best Drilled Cadet '42; Best Junior Non-Com. '43; Vice President Junior Literary Society '42; Junior Debate '41-'42; Best Speaker '42; Senior Debate '43; Secretary Senior Literary Society '43; Panther Staff '41-'42; Assistant Editor '43; Editor '44; Panther Fraternity '41-'42; Treasurer Panther Fraternity '43; Secretary Cotillion Club '43; President Cotillion Club '44; Rifle Team '43-'44; Bluebonnet Staff '44; National Honor Society '43-44; Battalion Sgt.-Major '43; Cadet Major Battalion Adjutant '44.

College Preference: University of Illinois.

BUTLER, B. C., JR.

"Bub" "General"

Entered T. M. I. '42; Best Room '42-'43; No Demerits '42-'43; Band '42-'43-'44; Cpl. '42; Staff Sgt. '43-'44.

College Preference: Texas University.

CARTER, W.

"General"

Entered T. M. I. '42; Color Guard '42-'43-'44; Best Room '43; Varsity Football '42-'43; Sgt. '43-'44.

College Preference: United States Military Academy.

CRUSE, W. B.

"Billy"

Entered T. M. I. '40; Junior "A" Football '40; Cpl. '42; Best Company '42; Best Platoon '42; High Point Company '42; Sgt. '43.

DAVIS, J. L.

"Jim"

Entered T. M. I. '43; Pvt. Co. "B".

College Preference: Texas A. & M.

ELROD, D.

"Moose" "Spider"

Entered T. M. I. '43; Varsity Football Letterman '43; Basketball '44; Pvt. Co. "C" '43-'44.

Service Preference: United States Navy.

FOSTER, H.

"Draftie"

Entered T. M. I. '43; Rifle Team '43-'44; City Champsionship '43; Pvt. Co. "B".
College Preference: United States Military Academy.

FREEBORN, S. T.

"Pig"

Entered T. M. I. '40; No Demerit Ribbons '40-'41; Third Place Manual of Arms '42; Sgt. '43; Varsity Football '43.
Service Preference: United States Coast Guard.

GARCIA, R.

"Johnny"

Entered T. M. I. '43; Pvt. Co. "A".
College Preference: Texas A. & M.

GARLAND, R. F.

"Bob"

Entered T. M. I. '41; Cpl. '42-43; Color Sgt. '43-'44; Best Squad '43; Best Company '43; Best Platoon '43; High Point Company '43; No Demerit Ribbons '41-'42.
Service Preference: United States Army Air Corps.

GEORGE, R.

"Bob"

Entered T. M. I. '43; P. F. C. Co. "B" '43-'44.

GIVENS, J.

"Johnny"

Entered T. M. I. '41; Junior "A" Football '41; Varsity Football '42-'43; Best Company '42; No Demerits '42-'43; Junior Literary Society '43-44; Vice President Panther Fraternity '44; Rifle Team '44; Sgt. '44.
College Preference: Texas A. & M.

GONZALES, M. E.

"Frank Sinatra"

Entered T. M. I. '41; Best Company '41-'42-'43; Best Platoon '41; High Point Company '41-'42-'43; Honor Council '41; Best Platoon '42-'43; Marksman '43; Staff Sgt. '43.

GRACE, J. R.

"Jitterburg" "Red"

Entered T. M. I. '41; Best Company '43; High Point Company '43.
College Preference: Texas A. & M.

GRAHAM, B.

"Muscles" "Bones"

Entered T. M. I. '43; Varsity Basketball Letterman '44; Pvt. Co. "C".
College Preference: United States Military Academy.

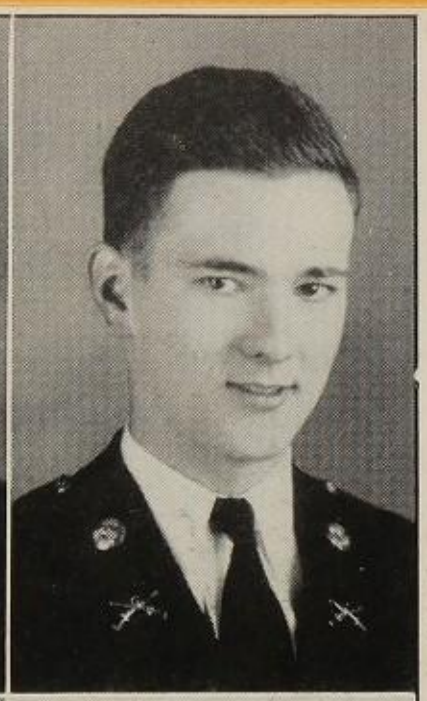

HADD, D.

"Don"

Entered T. M. I. '43; Pvt. Company "C".
College Preference: Texas A. & M.

HERPEL, W.

"Bill"

Entered T. M. I. '43; Private Co. "B".
College Preference: Rice.

HOUSEMAN, H. B.

"Burt"

Entered T. M. I. '41; Best Company '42; Best Platoon '42; Cpl. '42; Senior Literary Society '43; Captain Company Commander '43-'44; No Demerit Ribbons '42-'43; Panther Staff '43-'44.
College Preference: California Institute of Technology.

INGRAM, J. D.

"Rex"

Entered T. M. I. '43; Varsity Football '43; Pvt. Co. "C".
College Preference: Texas University.

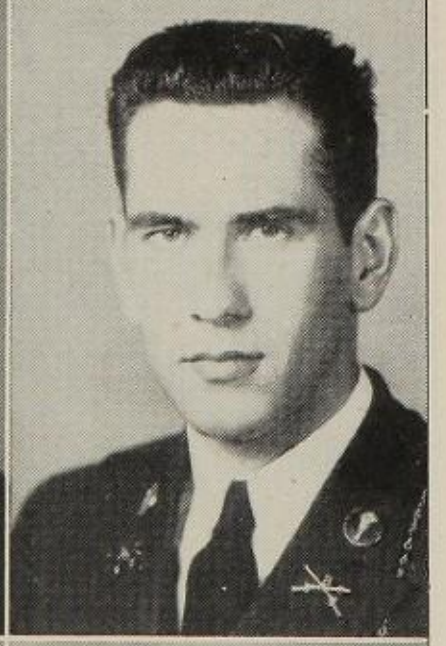

IRWIN, W.

"Wild Bill" "Willie"

Entered T. M. I. '42; Panther Staff '43-'44; Sgt. Co. "B" '43-'44.
College Preference: United States Military Academy.

KIRBY, R.

"Little Elephant"

Entered T. M. I. '39; Best Room '39-'40-'41-'42; No Demerits '39-'40-'41-'42; Fencing '39-'40-'41; Band '39- '40-'41-'42-'43-'44; Cpl. '41; Sgt. '42; Staff Sgt. '43-'44.

MARMION, L.

"Mr. Lucky"

Entered T. M. I. '43; Sgt. at Arms Senior Literary Society; Pvt. Co. "A".

MERTZ, C.

"C. D."

Entered T. M. I. '41; Track '42; Sgt. '43; 2nd Lieut. '43-'44; High Point Platoon '43; High Point Co. '43; Staff '43-'44; Fencing '41.
College Preference: Texas A. & M.

NOWLAND, B.

"Big Bill" "Wild Bill" "Scoutmaster"

Entered T. M. I. '41; Junior "A" Football '41; Junior "T" Club '41; Track '42; Varsity "T" Club '42-'43-'44; Best Squad 43; Senior Literary Society '43; Best Platoon '43; Best Company '43; High Point Platoon '43; High Point Company '43; Varsity Football Letterman '43; Varsity Football Co-Captain '43; Captain Commander Co. "A"; Panther Staff '43-'44; Blue Bonnet Staff '44; All District Football End '43.
Service Preference: United States Naval Air Corps.

OSWALD, M.

"Butch"

Entered T. M. I. '42; Best Boarder Private '42; Expert Rifleman '42; Best Company '42-'43; Best Platoon '42-'43; High Point Company '43; Fencing '43; Best Room '42-'43; No Demerits '42-'43; Cpl. '42; Sgt. '43; 2nd Lieut. '43-'44.
College Preference: University of Arizona.

PERRY, A.

"Allen"

Entered T. M. I. '41; Fencing '41; Junior Tennis '41; Cpl. '43; Sgt. '44.
College Preference: Texas University.

PERWEIN, R.

"Bob"

Entered T. M. I. '40; Best Company '40; Best Platoon '40; High Point Company '40; No Demerit Ribbon '41; Cpl '41; Sgt. Co. "B".

PRASSEL, V.

"Vic" "Broadminded"

Entered T. M. I. '40; Best Company '40-'41; High Point Company '40-'41; Best Platoon '40-'41; Cpl. '42; Debate Medal '42; Sgt. '43; High Point Company '43; Fencing '43; 2nd Lieut. Armory '43-'44.
College Preference: Texas University.

REILLY, E.

"Gene"

Entered T. M. I. '40; Junior Football Letterman '40-'41; Best Co. '41; High Point Platoon '41; Cpl. '43-'44; Sharpshooter '42.
College Preference: Coast Guard Academy of United States.

RICHTER, D.

"Baby" "Buddy"

Entered T. M. I. '42; Cpl. '43; Band '42-'43; Rifle Team '43.
College Preference: Texas A. & M.

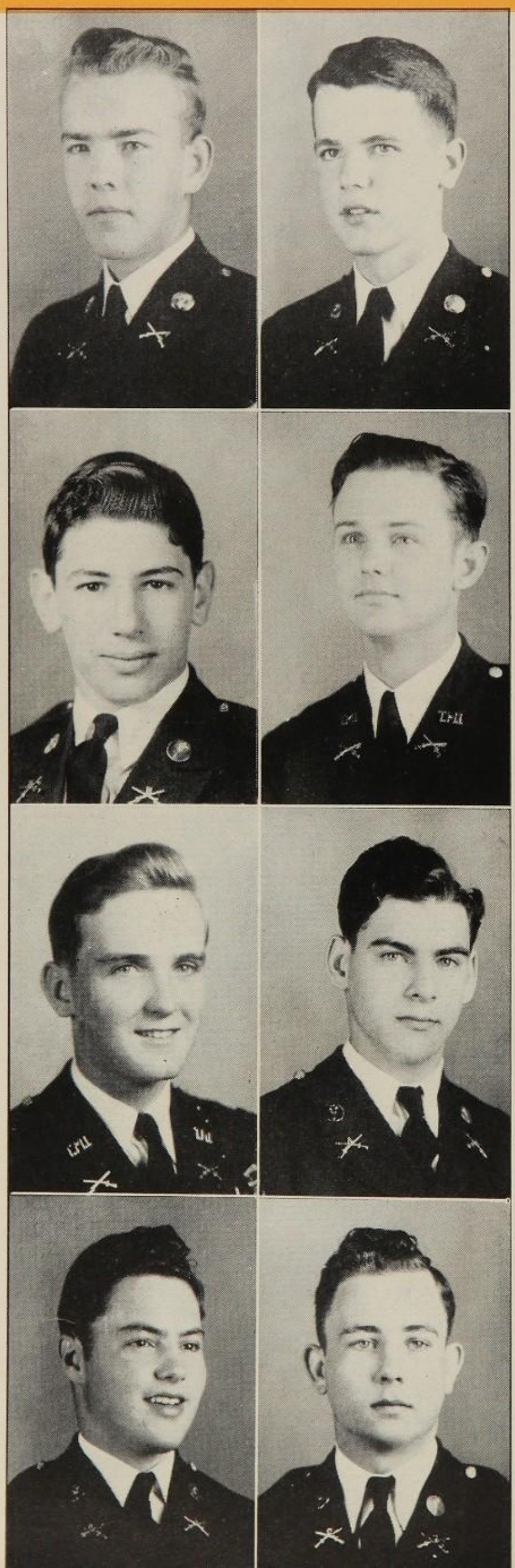

ROBINSON, W. D.

"Don" "Donnie Rob"

Entered T. M. I. '42; Varsity Football '43; Basketball '44; Cpl. '43-'44.

Service Preference: United States Marine Corps.

RODDY, R. B.

"The Mighty"

Entered T. M. I. '43; Rifle Team '43-'44; Championship Team '43-'44.

College Preference: Texas University.

RUBIN, J.

"Speed"

Entered T. M. I. '40; Varsity Football '43; Junior Literary Society '40-'41; Senior Literary Society '42-'43; Junior Debate '40-'41; Senior Debate '42-'43; Best Company '40-'41-'42; Best Platoon '40-'41-'42; High Point Company '40-'41.

College Preference: Texas A. & M.

SCHRIENER, C. III

"Chuck" "Farmer"

Entered T. M. I. '42; Best Co. '42; Best Platoon '42; Tennis '42-'43-'44; Best Company '43; High Point Company '43; 2nd Lieut. '43-'44.

College Preference: Cornell University.

SEALY, G.

"George"

Entered T. M. I. '40; Best Company '41-42; Best Platoon '41; High Point Company '41; Best Private '42; No Demerits '41-'42-'43; 1st Place Manual of Arms '43; Rifle Team '43-'44; Expert Rifleman '43; Lt. Col. Battalion Commander '43-'44.

College Preference: California Institute of Technology.

STAHL, D. M.

"Davie Boy"

Entered T. M. I. '42; No Demerit Ribbon '42; Pvt. Co. "A".

Service Preference: Navy V-12, Texas University.

STRAUS, J. R. II

"Brother"

Entered T. M. I. '40; Best Company '40; Best Platoon '40; High Point Company '41; Cpl. '42; Varsity Football '42; Letterman '43; Cotillon Club '43; Panther Fraternity '43-'44.

College Preference: Texas A. & M.

STUDER, R.

"Weenie"

Entered T. M. I. '43; Varsity Football Letterman '43; Pvt. Co. "C".

Service Preference: United States Navy.

SYKES, J.

"99"

Entered T. M. I. '42; National Honor Society '43-44; Blue Bonnet Staff '44; Sgt. '43-'44; Tennis '44; Junior Scholarship '42.

College Preference: Texas University.

THORP, E. W.

"NIGGER" "COON"

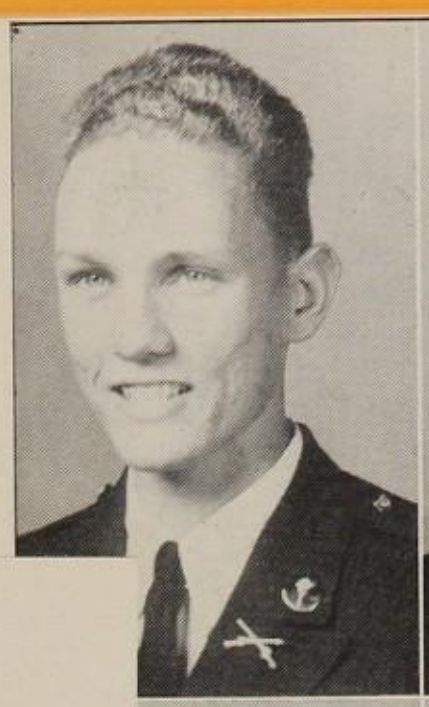

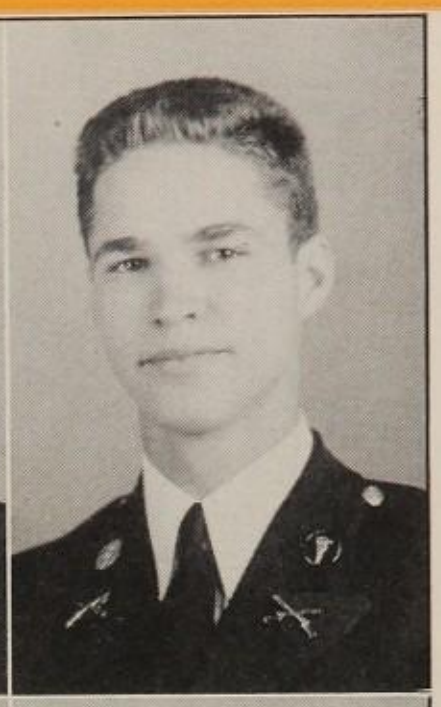

JOHN THOMAS WHITESIDES, JR.

Entered T. M. I. '42; Corporal Band '43; Best Musician Award '43; Varsity Basketball '43, '44; Varsity Football Letterman '43; Sgt. Band '44; 1st Class Bandsman '44.

Service Preference: United States Navy.

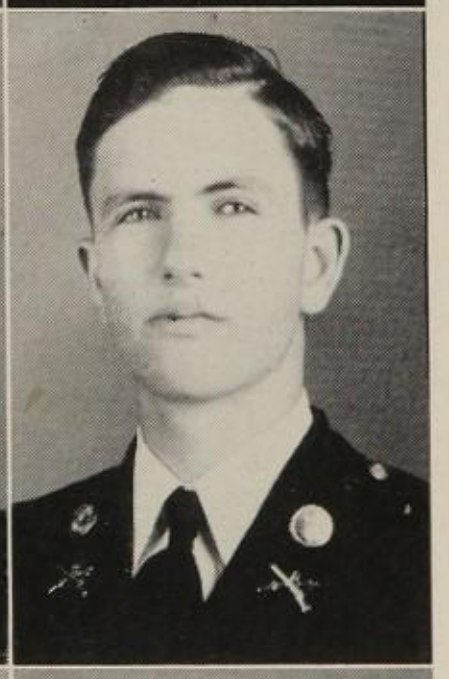

WILKINS, H. W.

"HOWARD" "HOWDIE"

Entered T. M. I. '40; Band '40-'41; High Point Company '42; No Demerit Ribbon '41.

College Preference: Columbia University.

WOODLEY, F.

"FRED"

Entered T. M. I. '43; Pvt. Company "C" '43.

Service Preference: Navy.

ALSO SENIORS, BUT WITH NO PICTURES

PROCTOR. M.

SALTIEL, A.

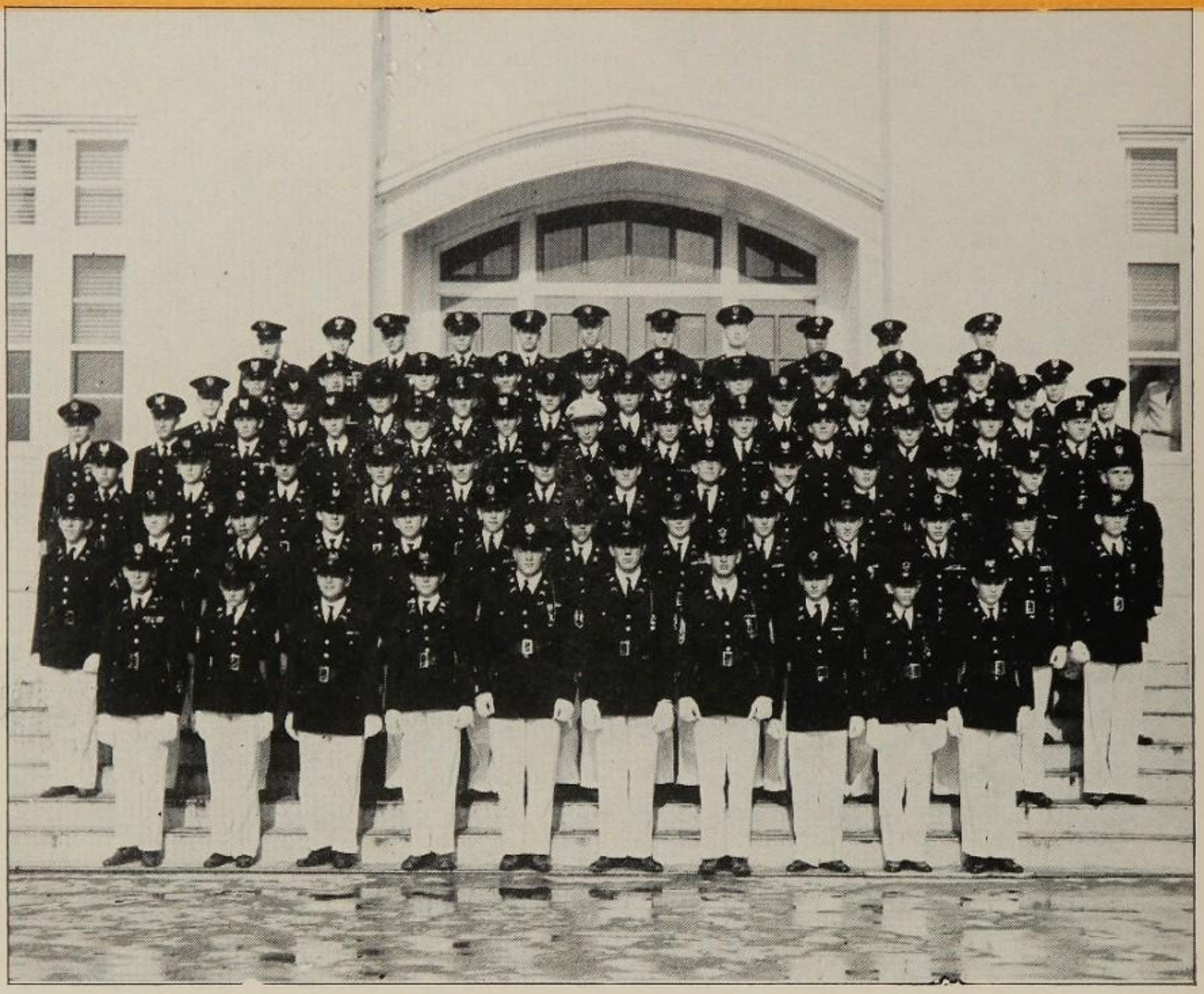

JUNIOR CLASS

GATES, C. ..... *President*

AALBORG, R. ..... *Vice-President*

TARVER, V. ..... *Secretary Treasurer*

AINSWORTH, M.
ANDERSON, R.
AYRES, G.
BARNES, B.
BEAVEN, R.
BECKER, E.
BREWER, R.
BROOCKS, J.
BROWN, B.
CHAMBERS, W.
CHAVEZ, H.
COLE, R.
CONKLIN, J.
COON, R.
COYLE, G.
CROOK, R.
DIXON, J.
EDMONDS, H.
FRALEY, J.
FRENCH, S.
FROST, T.
GALLAGHER, H.
GARD, R.
GARVIN, J.
GILL, P.
GROSSMAN, M.
HENSLEY, F.
HILL, J.
HUCK, P.
JACKSON, N.
JOHNSON, H.
KAUFMAN, R.
KELLER, R.
KRIEGER, C.
KRUEGER, C.
LITTLETON, W.
LEVY, M.
MALTSBERGER, M.
McCLUER, R.
McCOY, J.
McCULLEN, C.
MERZ, W.
MOLESWORTH, J.
MOORE, J.
MORRIS, J.
MORRIS, W. C.
MORSE, B.
NELSON, H.
NELSON, K.
NORVELL, M.
OLIVER, J.
PATE, H.
PROSSER, H.
PURSLEY, C.
REICHARDT, R.
RESER, T.
REYNOLDS, C.
RIVERO, J.
ROGERS, J.
ROWAN, J.
ROWLAND, S.
SAMES, W.
SCHAUDIES, A.
SCHINDLER, L.
SEARIGHT, A.
SEBASTIAN, A.
SHAPERE, A.
SHAW, J.
SPEARS, N.
TEWES, C.
TICKEL, W.
VANDERZEE, R.
WHITEHEAD, G.
WHITEHEAD, W.
WILLIAMSON, A.
WOODSON, T.
WOODWARD, B.
ZIEGLER, T.

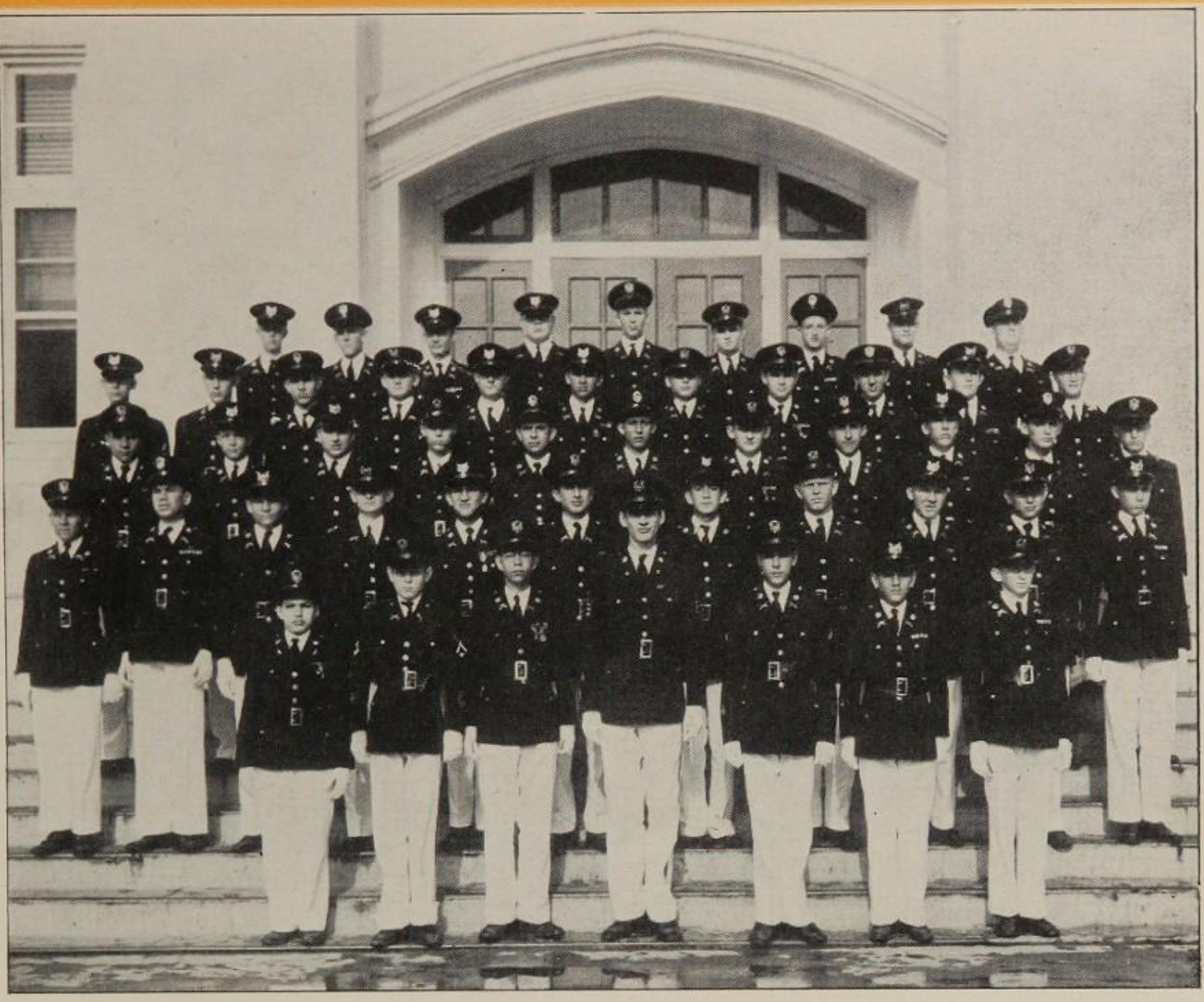

SOPHOMORE CLASS

PULLEN, D. ..... *President*

COHN, J. ..... *Vice-President*

SHORT, R. ..... *Secretary Treasurer*

ADRIANCE, J.
BARKLEY, R.
BLOCKER, B.
COOLE, W.
COURTNEY, J.
DE LEON, J. R.
ELLIS, J.
ESQUERRA, G.
EVERETT, G.
FESSMAN, C.
GARCIA, R.
GARRETT, D.
GOLDMAN, E.
HANDLEMAN, M.
HANLIN, R.
HAYES, G.
HUNT, C.
KENDALL, B.
KESSLER, R.
KIDD, R.
KIRKLAND, D.
LANHAM, D.
LUCCHESE, C.
LYNCH, J.
McSWEEN, P.
MEBANE, D.
MENDIVE, L.
MENDOLOVITZ, W.
MERRITT, G.
MILLER, G.
MOODY, W.
MORELAND, L.
NIXON, J.
ODELL, T.
OXLEY, J.
PENGELLY, A.
PERRIN, J.
RAPP, R.
RIGSBY, W.
SHIFRIN, G.
STEPHENS, B.
TERRILL, J.
TUCKER, C.
VILLARREAL, E.
WEST, G.
WHITE, G.
WILLSON, R.

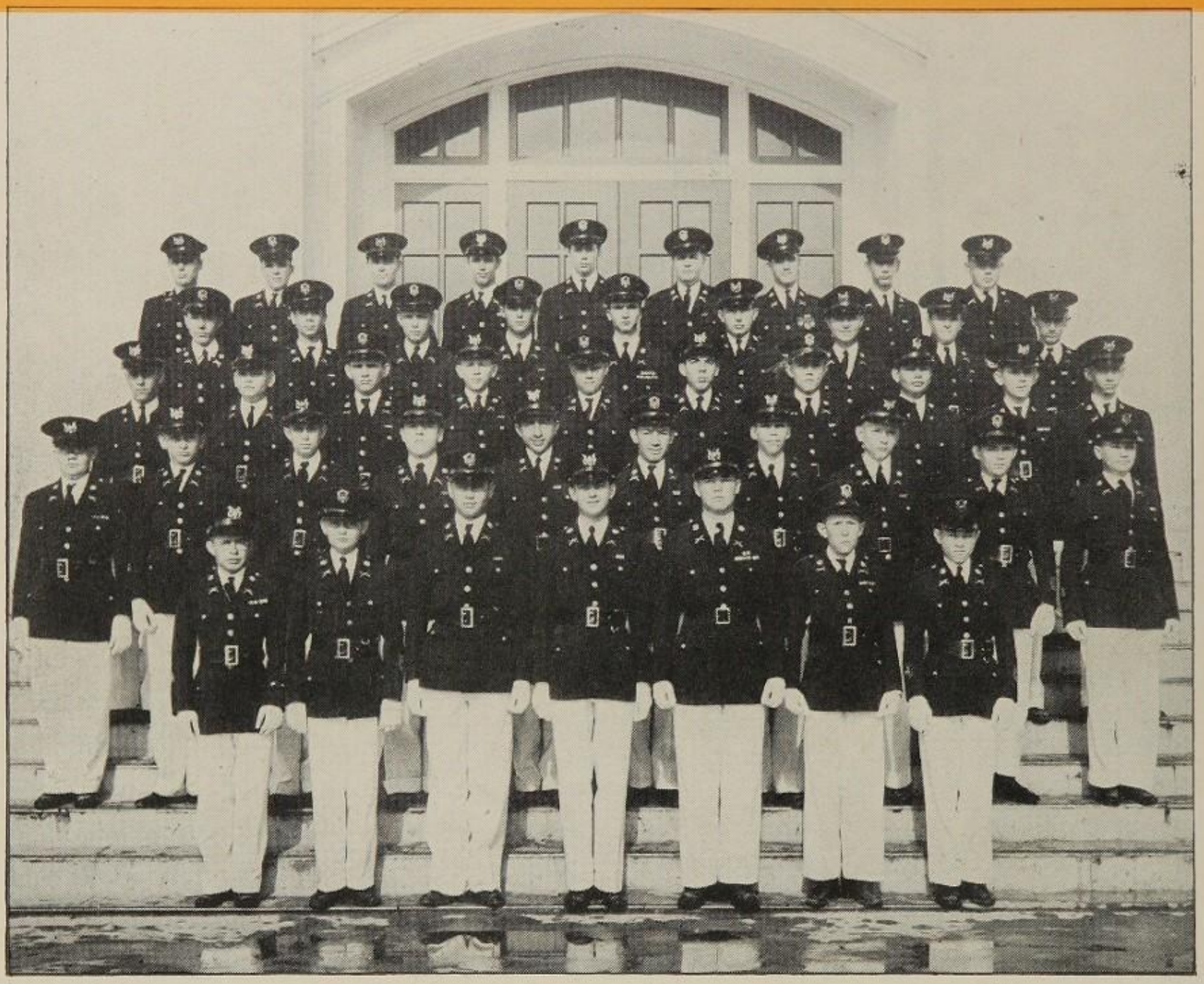

FRESHMAN CLASS

BRISTOL, G. ..... *President*

FITZSIMONS, H. ..... *Vice-President*

MERCK, W. ..... *Secretary Treasurer*

BARSHOP, S.
BASS, W.
BECK, V.
BECKMAN, A.
BULGRIN, A.
CADWALLADER, A.
CHANDLER, R.
CHANIN, J.
CHAPLIN, R.
CHIARI, R.
COLE, G.
CONDER, R.
CONNOLLY, T.
FOUNTAIN, L.
GARZA, J.
GIBBS, H.
GORDON, M.
GORMAN, A.
GROH, D.
HAGELSTEIN, G.
HAMMETT, J.
HINMAN, R.
HULL, B.
KLINE, C.
LOCHTE, E.
LYON, C.
MATHIS, J.
MORTON, S.
NOBLE, C.
PERWEIN, D.
POLLARD, P.
POPPER, C.
RAINWATER, E.
SCHLATTER, D.
SINGLETON, E.
STACY, W.
STONE, T.
STRICKLAND, W.
SUREDDIN, F.
TANCRED, J.
THOMAS, A.
TISCHLER, L.
TROOST, A.
VAN TUYL, B.
VILLANUEVO, I.
VILLARREAL, A.
WALKER, H.
WARNCKE, J.
WOOTEN, L.
WORD, T.

EIGHTH GRADE CLASS

SEALY, L. ..... *President*

JOHNSON, B. ..... *Vice-President*

LORING, P. ..... *Secretary Treasurer*

CHAMBERS, R.
CONES, J.
DANNEMILLER, L.
GARLAND, D.
GLATTLY, R.
GONZALES, R.
HEINAN, D.
HENSLEY, B.
HILL, J.
MEADERS, P.
MEDINA, F.
MORRIS, T.
MEDINA, A.
SALLEE, R.

SNOW!!

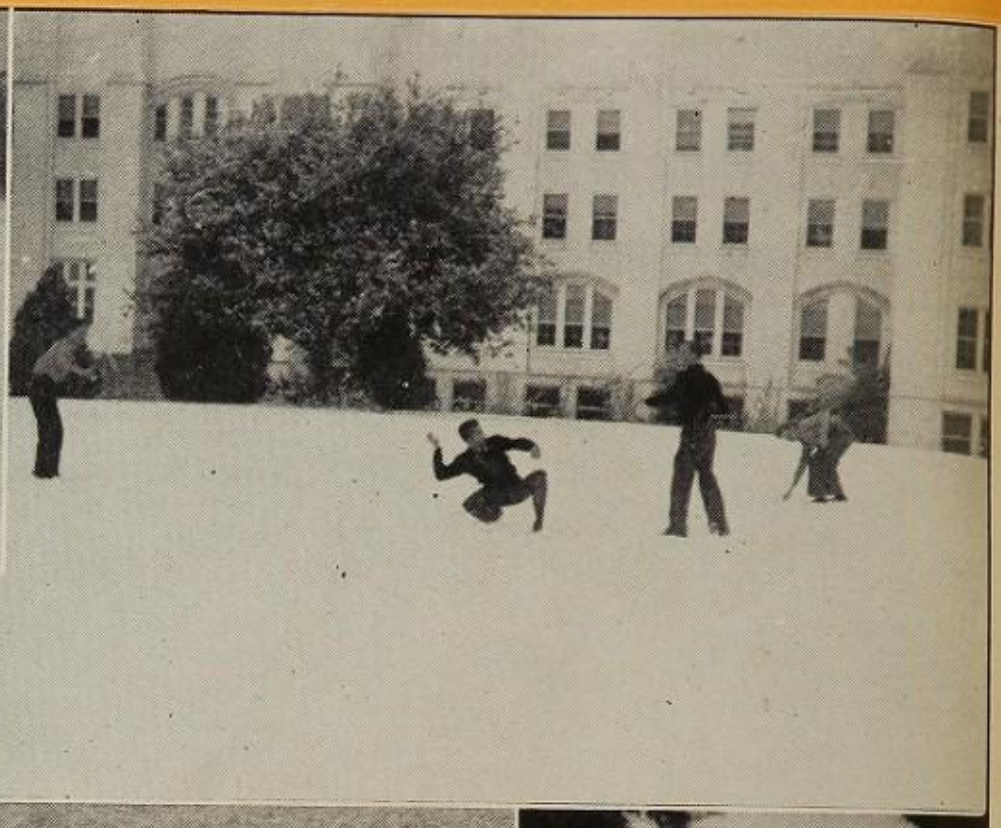

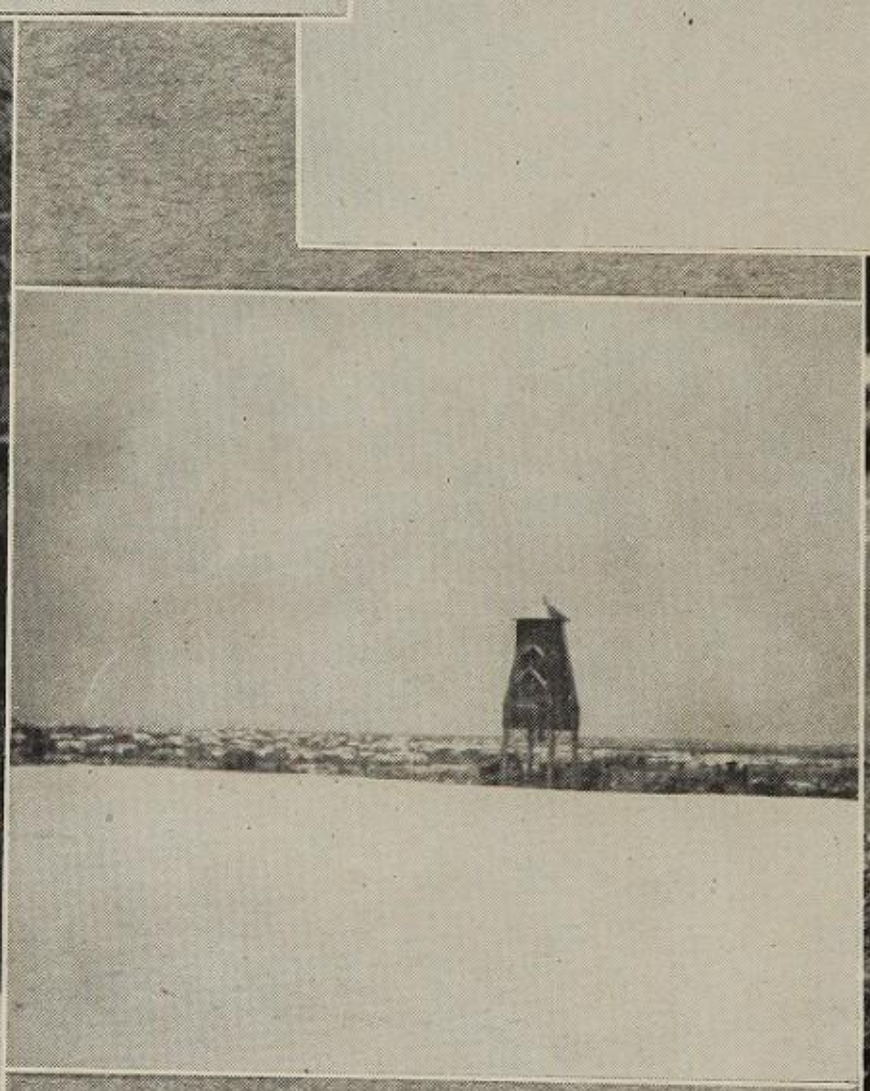

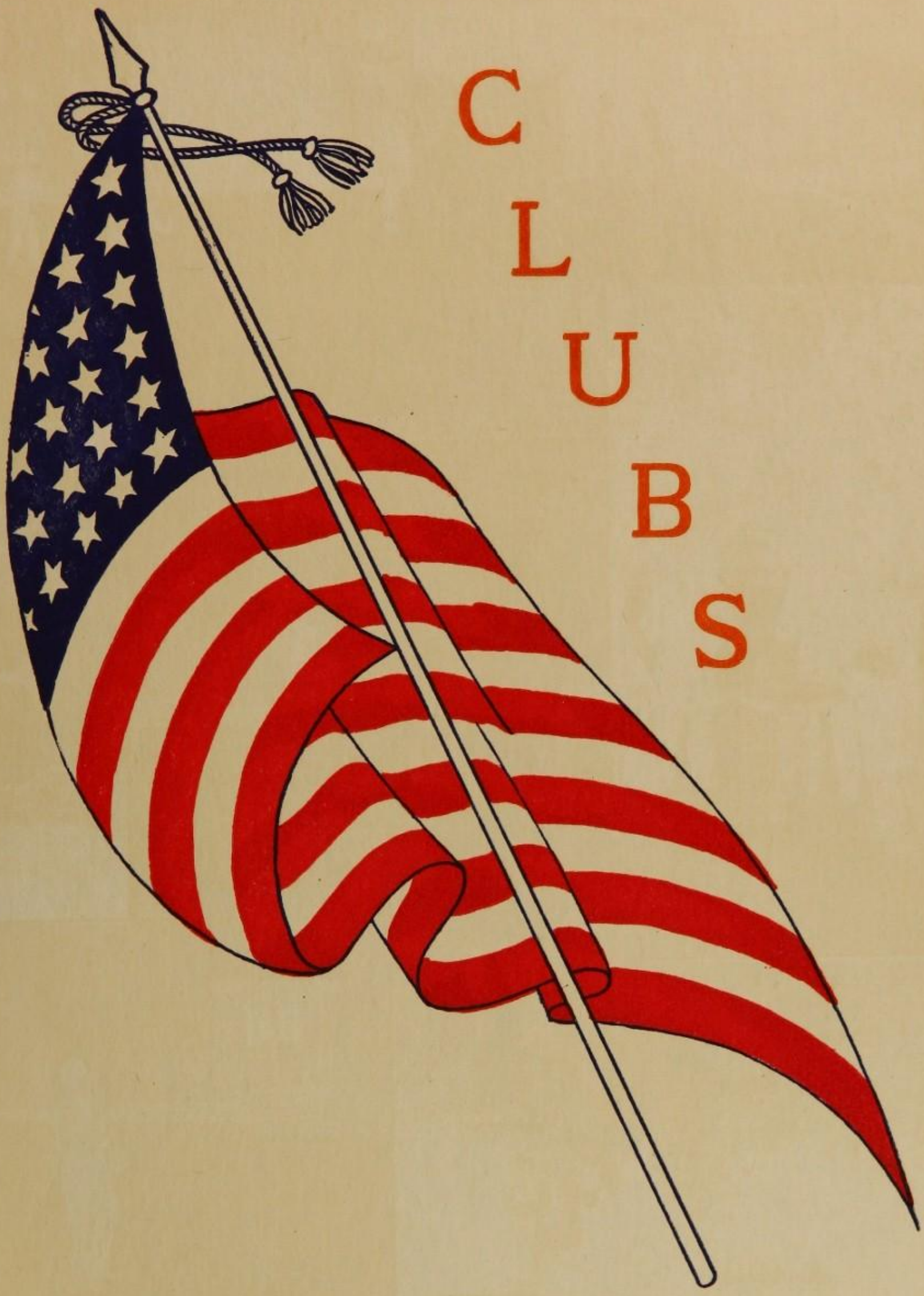

CLUBS

DANCE COMMITTEE

THE COTILLION CLUB

OFFICERS

FRED BRISTOL ..... *President*
ROSS ANDERSON ..... *Vice-President*
PHIL HUNTER ..... *Secretary*
STUART JONES ..... *Treasurer*

MEMBERS

AYRES, R.
BROADFOOT, H.
DE LEON, J.
GATES, C.
KIRBY, R.
KIRKLAND, R.
MOLESWORTH, J.
NELSON, H.
RAPP, R.
STRAUS, J.
SUREDDIN, F.
TROOST, D.
YOUNG, W.

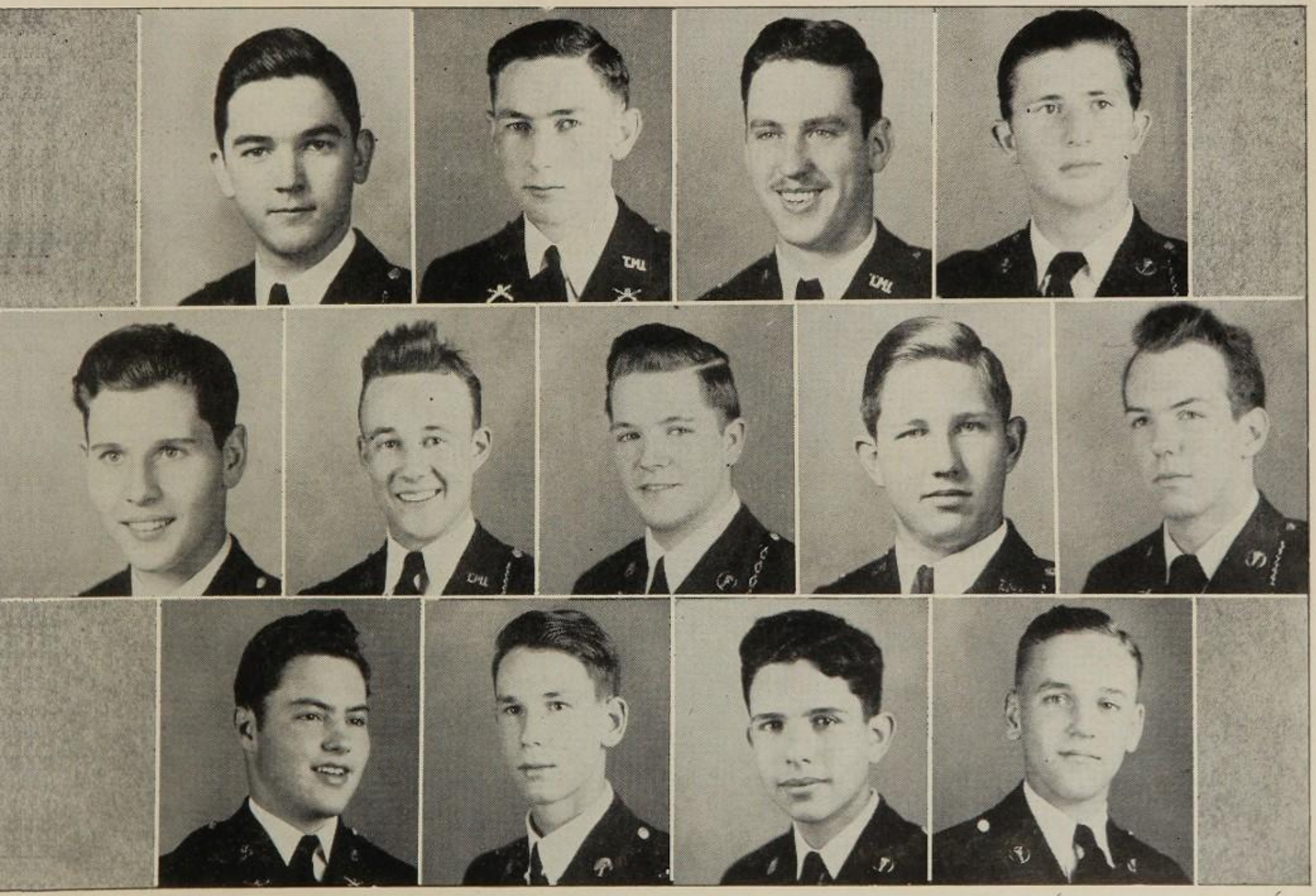

Sport Dance

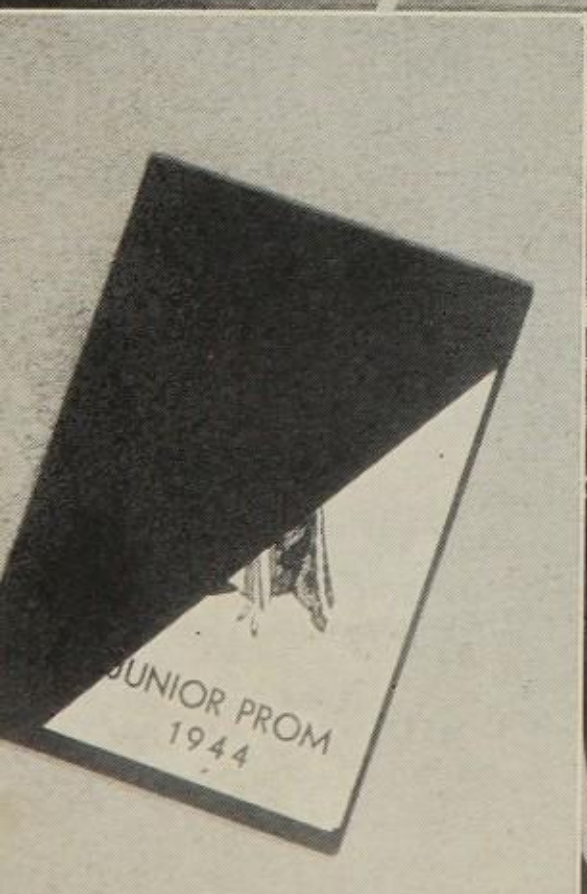
UNIOR PROM
1944

LT. SCHREINER

MAJ. YOUNG

CAPT. NOWLAND

LT. OSWALD

SWEETHEARTS

Carol Leibman
LT. HUNTER
Nancy Massingill
LT. ANDERSON
Mary Friedrich
CAPT. HOUSMAN
Wanda Sumney

NATIONAL HONOR SOCIETY

OFFICERS

GEORGE SEALY ..... *President*

FRED BRISTOL ..... *Vice-President*

CURTIS VAUGHAN ..... *Secretary-Treasurer*

SENIOR MEMBERS

BALL, A. MERZ, C. HOUSMAN, B. YOUNG, W.
SYKES, J. VALLES, H. PERWEIN, R.

JUNIOR MEMBERS

LITTLETON, W. PROSSER, H. SAMES, W.
FROST, T. KELLER, R.

Membership in the National Honor Society is the highest award for individual achievement that a cadet can receive. The members of this society are chosen by the faculty and must stand high in scholarship, leadership, service, and character. The number of members is limited to five per cent of the Juniors, and fifteen per cent of the Seniors. T. M. I. is one of the very few private schools to enjoy the distinction of having a charter of this Society.

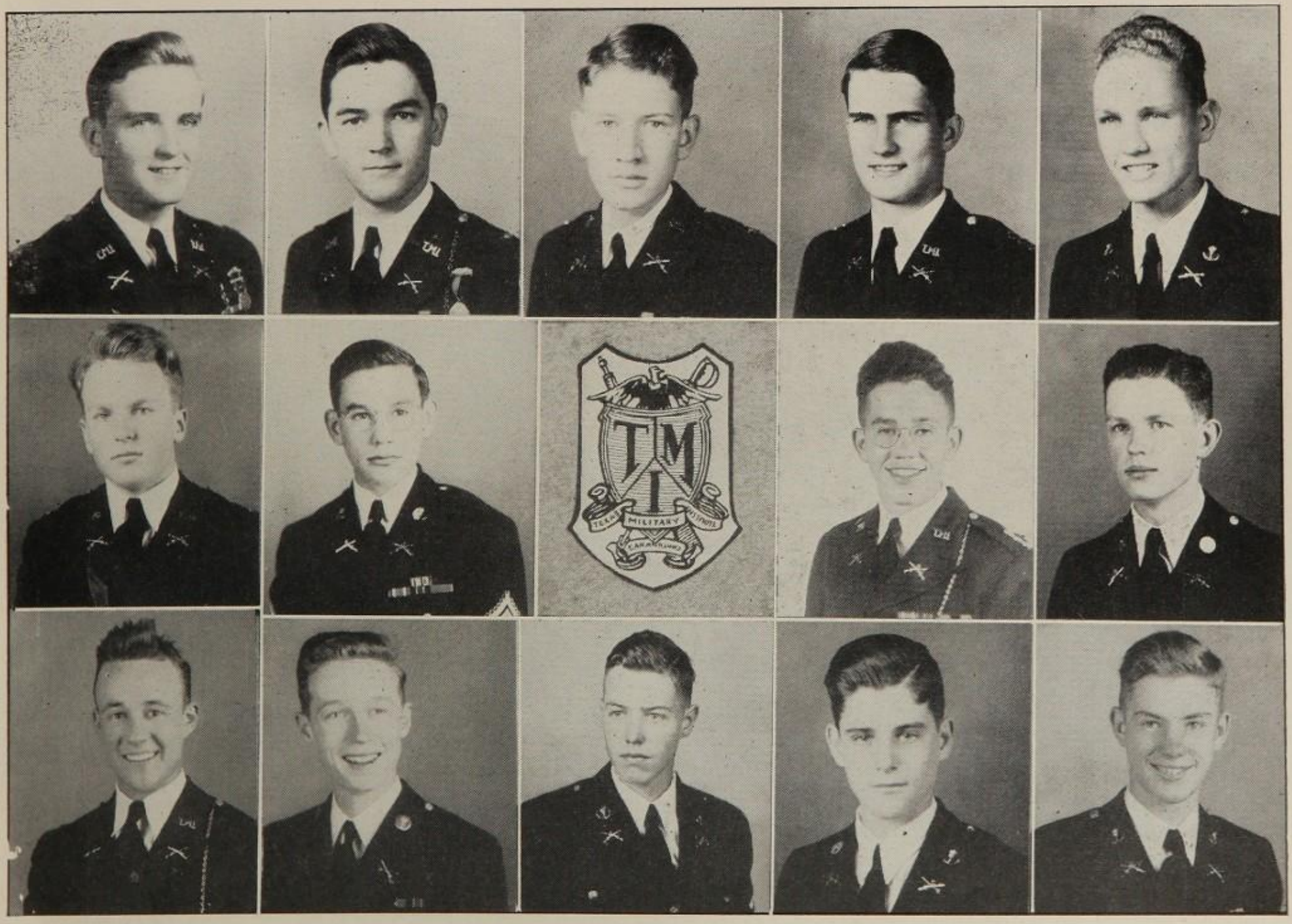

SENIOR LITERARY SOCIETY

OFFICERS

GIVENS, J. ..... *President*

LITTLETON, W. ..... *Vice-President*

KRUEGER, C. ..... *Secretary-Treasurer*

MARMION, L. ..... *Sergeant at Arms*

AYRES, R.
BRISTOL, F.
COLE, R.
JACKSON, N.
LEVI, M.
MORRIS, W. C.
NOWLAND, W.
PATE, H.
PROSSER, H.
SPEARS, N.
VAUGHAN, C.

"It is with eloquence as with a flame; it requires fuel to feed it, motion to excite it, and it brightens as it burns."

—WILLIAM PITT, THE YOUNGER.

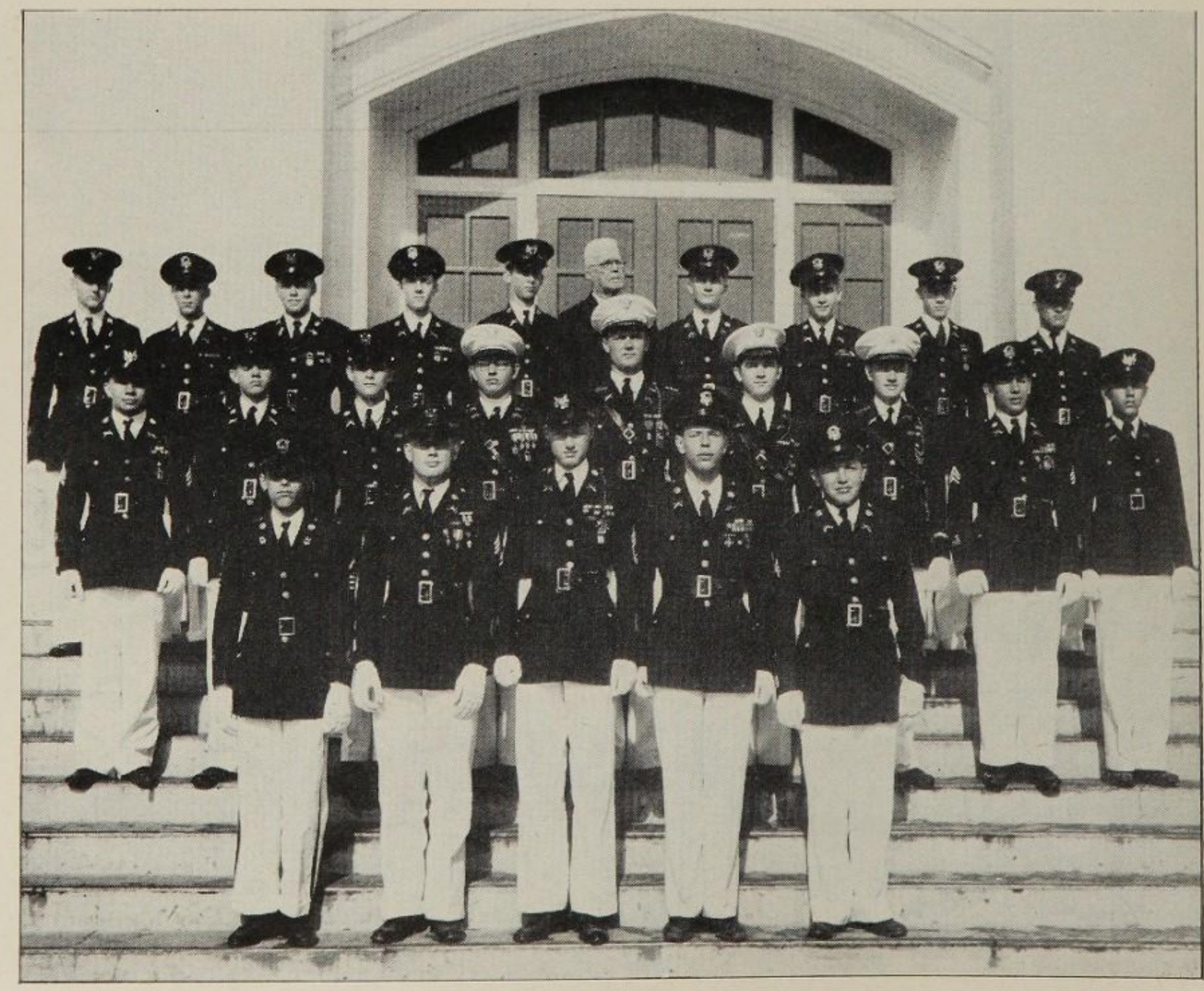

JUNIOR LITERARY SOCIETY

OFFICERS

KIRKLAND, R. ..... *President*

FITZSIMONS, H. ..... *Vice-President*

BRISTOL, G. ..... *Secretary-Treasurer*

BECKMAN, A.
BLOCKER, D.
COLE, G.
CONDER, R.
COHN, J.
DE LEON, J.
FOUNTAIN, S.
HAMMETT, J.
HANDLEMAN, M.
HULL, B.
LANHAM, D.
LUCCHESE, C.
MENDIVE, L.
BECK, J.
POPPER, G.
STACY, W.
STRICKLAND, M.
SCHLATTER, D.
TANCRED, J.
THOMAS, J.
WARNCKE, J.
WEST, G.
STONE, T.
SHORT, R.
KESSLER, R.

"He adorned whatever subject he either spoke or wrote upon, by the most splended eloquence."—CHESTERFIELD.

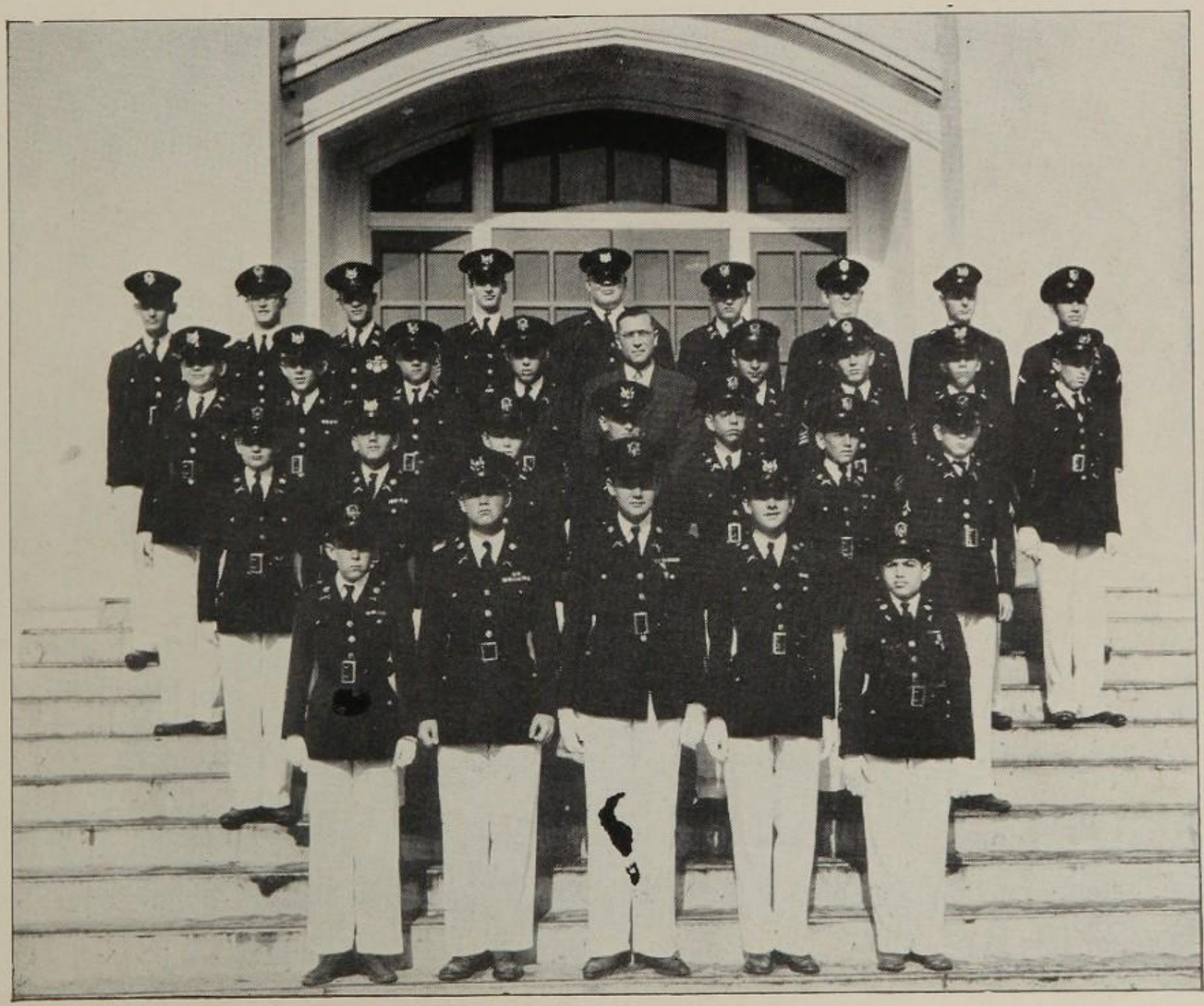

F. BRISTOL
EDITOR
D. TROOST
ASST. EDITOR
C. KRUEGER
W. ERWIN
ART
J. MORRIS
W. NOWLAND
SPORTS
B. HOUSMAN
D. GARRETT
M. LEVI
J. TANCRED
R. COON
W. COOLE
R. AYRES
H. WILKINS
G. MEAD
J. RUBIN
C. VAUGHN
W. LITTLETON
C. SCHREINER
A. PERRY
FEDERAL INSPECTION SET MAY FOURTH
Cadets Win

THE BLUE BONNET STAFF

FRED BRISTOL ..... *Editor*

CURTIS VAUGHAN ..... *Assistant Editor*

RICHARD TROOST
JOHN SYKES
WILLIAM NOWLAND
WILLIAM IRWIN
PHIL HUNTER
CARL KRUEGER

The Bluebonnet Staff wishes to express its sincere appreciation for the indispensable assistance of Mr. B. H. Meyer, who sponsored our work, Mr. Bowman, Mr. Shaw, and Miss Brown.

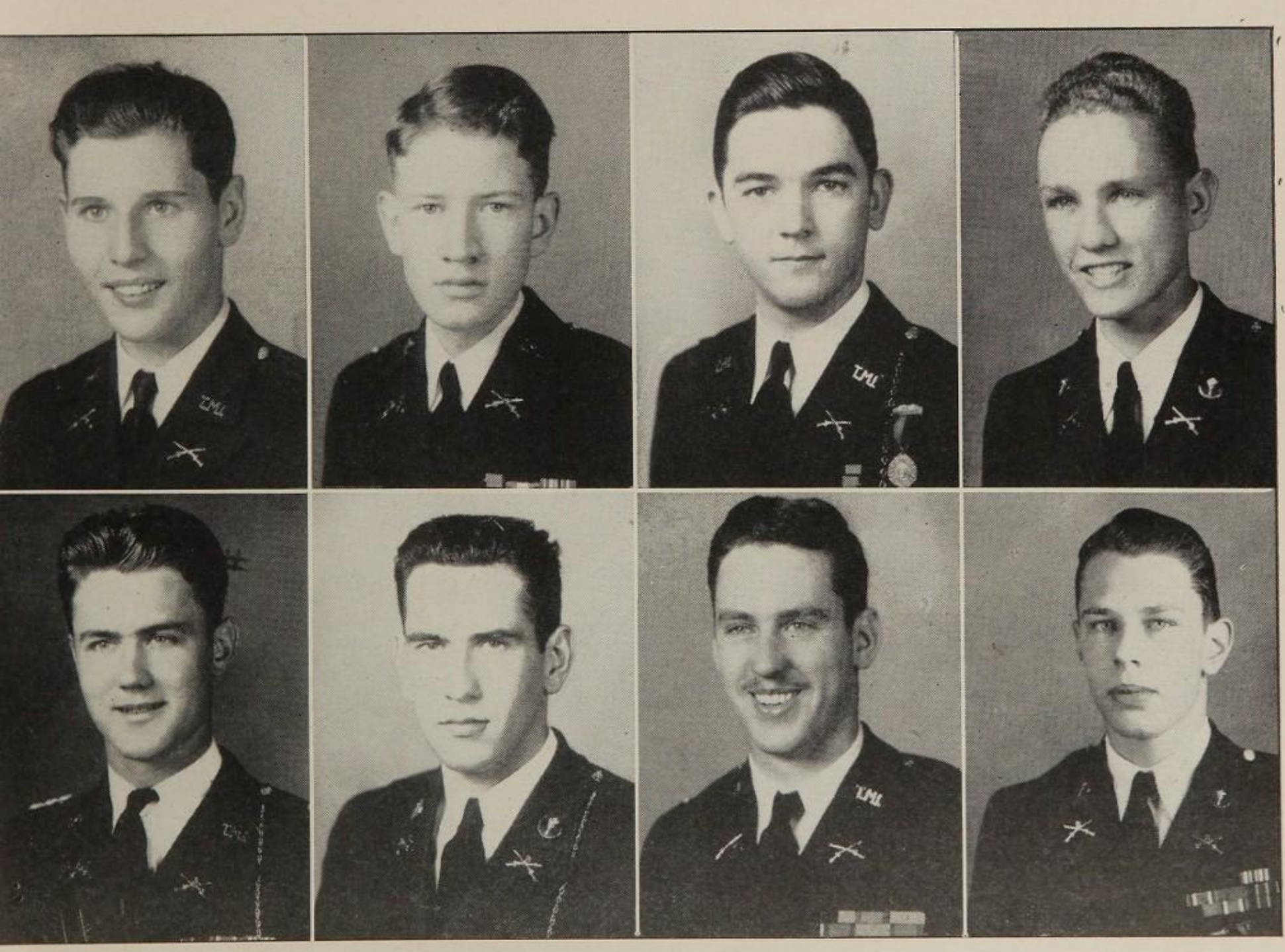

ROSS ANDERSON
MOST POPULAR
GEORGE SEALY
MOST REPRESENTATIVE
CURTIS VAUGHAN
VALEDICTORIAN
JOHN SYKES
SALUTATORIAN

HALL OF FAME

Most Representative Cadet	Sealy, G.
Most Popular Cadet	Anderson, R.
Most Ambitious Cadet	Vaughan, C.
Most Handsome Cadet	Nowland, W.
Most Gentlemanly Cadet	Bristol, F.
Most Industrious Cadet	Sykes, J.
Biggest Sheik	Marmion, L.
Biggest Shine	Troost, D.
Best Dancer	Grace, J.
Best Natured	Anderson, R.
Best Kitchen Aid	Sureddin
Best Athlete	Moore, L.
Gold Brick	Coyle, G.
Biggest Baby	Odell, T.
Best Dressed	Bristol, G.
Laziest	Barnett, D.
Best Officer	Sealy, G.
Best Junior Non-Com., Winner of Frank Bros. Saber	Sames, W.
Best Day Student Private	Rowland, S.
Best Boarder Private	Sureddin, F.
Best Marksman	Heard, F.
Best Drummer	Cushman, R.
Best Musician	Schaudies, A.
Best Bugler	Richter, D.
Best Drilled	Woodward, B.
Best Declaimer	Bristol, F.
Best Ad Getter	Krueger, C.

PANTHER FRATERNITY

STRAUS, J. ..... *President*
GIVENS, J. ..... *Vice-President*
NELSON, H. ..... *Secretary*
GARRETT, D. ..... *Corresponding Secretary*
MEAD, G. ..... *Treasurer*
GATES, C. ..... *Sergeant at Arms*
LORING, P. ..... *Pledge-Master*

STRAUS, J.
AYRES, R.
GIVENS, J.
MEAD, G.
NELSON, H.
GATES, C.
BRISTOL, F.
FITZSIMONS, H.
HAGELSTEIN, C.

LEVI, M.
LORING, P.
PERRY, A.
BREWER, B.
STEPHENS, W.
AYRES, G.
GARRETT, D.
PROSSER, H.
MORRIS, W. C.

VARSITY "T" CLUB

GARVIN, J.

STRAUS, J.

ELROD, D.

HUNTER, P.

AALBORG, R.

GATES, C.

THORP, E.

VANDERZEE, R.

TARVER, V.

STUDER, R.

WOODWARD, R.

MEAD, G.

NOWLAND, W.

WHITESIDES, J.

GRAHAM, B.

MOORE, L.

STEPHENS, W.

BARNES, B.

EXTENDED ORDER PROBLEM

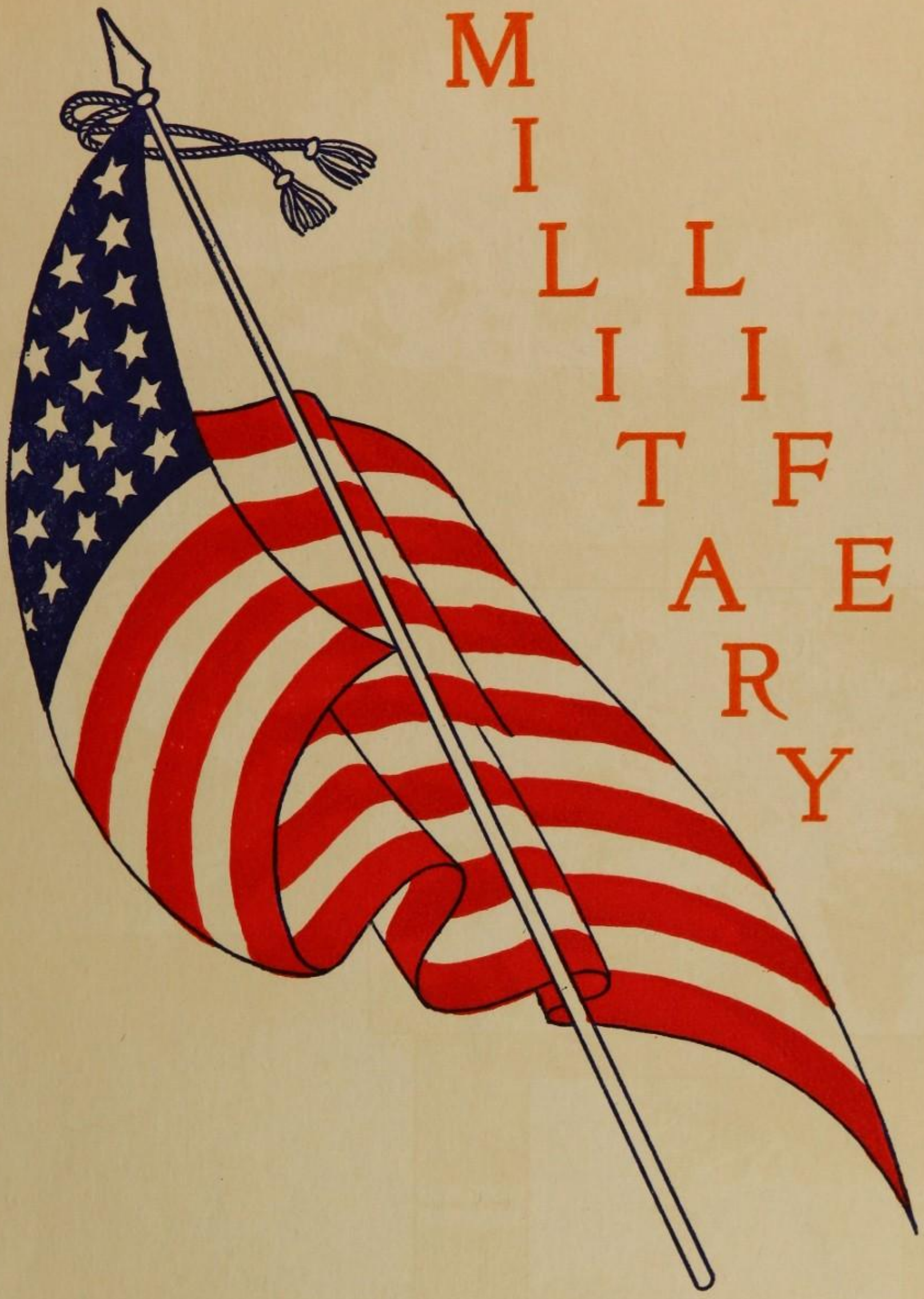

MILITARY

COLOR GUARD

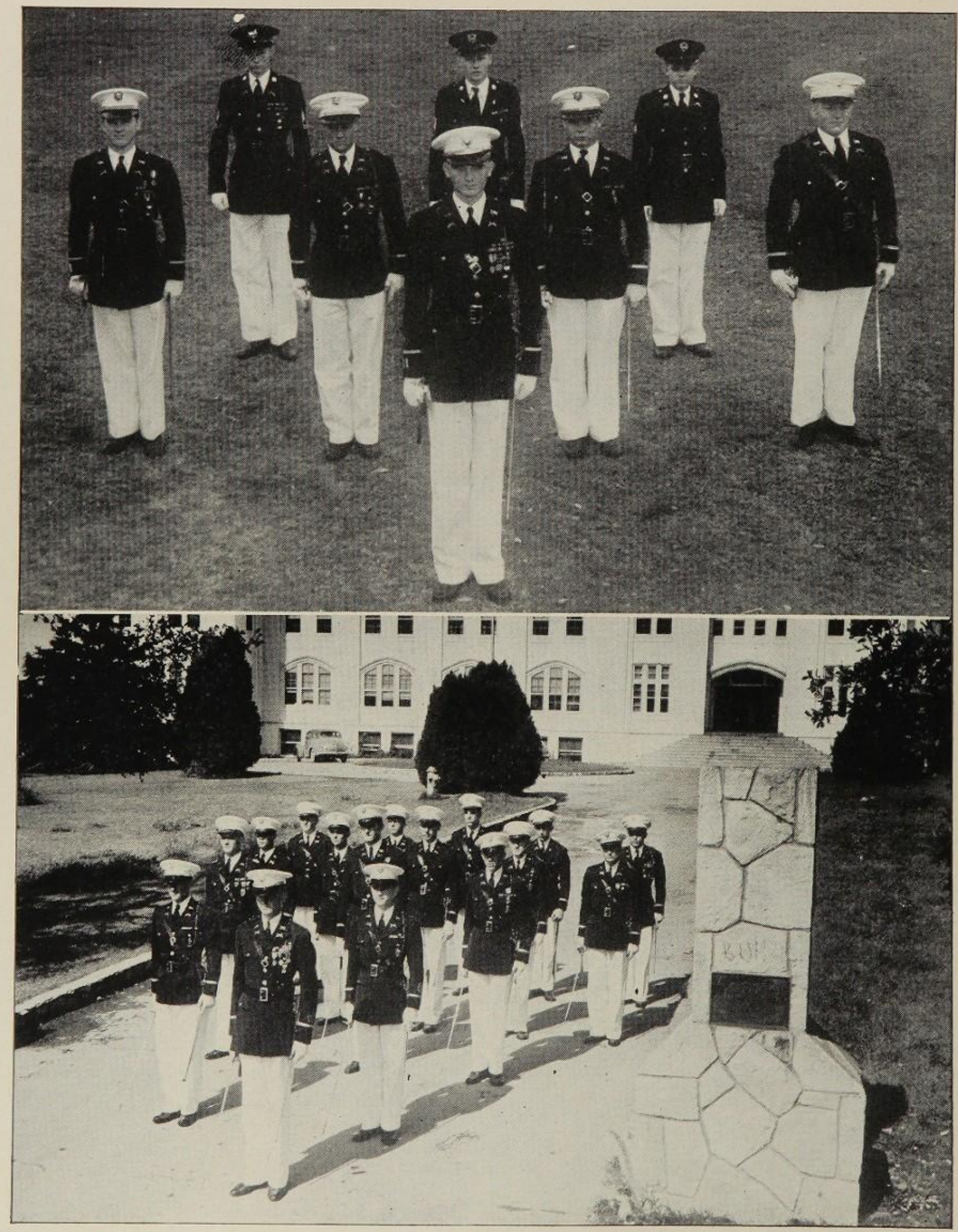

BAND

HUNTER, P. ..... *Company Commander*
ANDERSON, R. ..... *Executive Officer*
SCHAUDIES, A. ..... *First Sergeant*
BUTLER, B. ..... *Company Guidon Bearer*

STAFF SERGEANT

KIRBY, R.

SERGEANT

COON, R.

CORPORALS

NORVELL, M. RICHTER, D. WHITESIDES, J. WOODSON, T.

PRIVATES, FIRST CLASS

COLE, R. HULL, B. SEBASTIAN, A.
CUSHMAN, R. LANHAM, D. SUREDDIN, F.
RAPP, R.

PRIVATES

CHAMBERS, W. COOLE, W. KESSLER, R. RODDY, R.
CONES, J. HENSLEY, F. RAINWATER, E. SHORT, R.
WHITE, G.

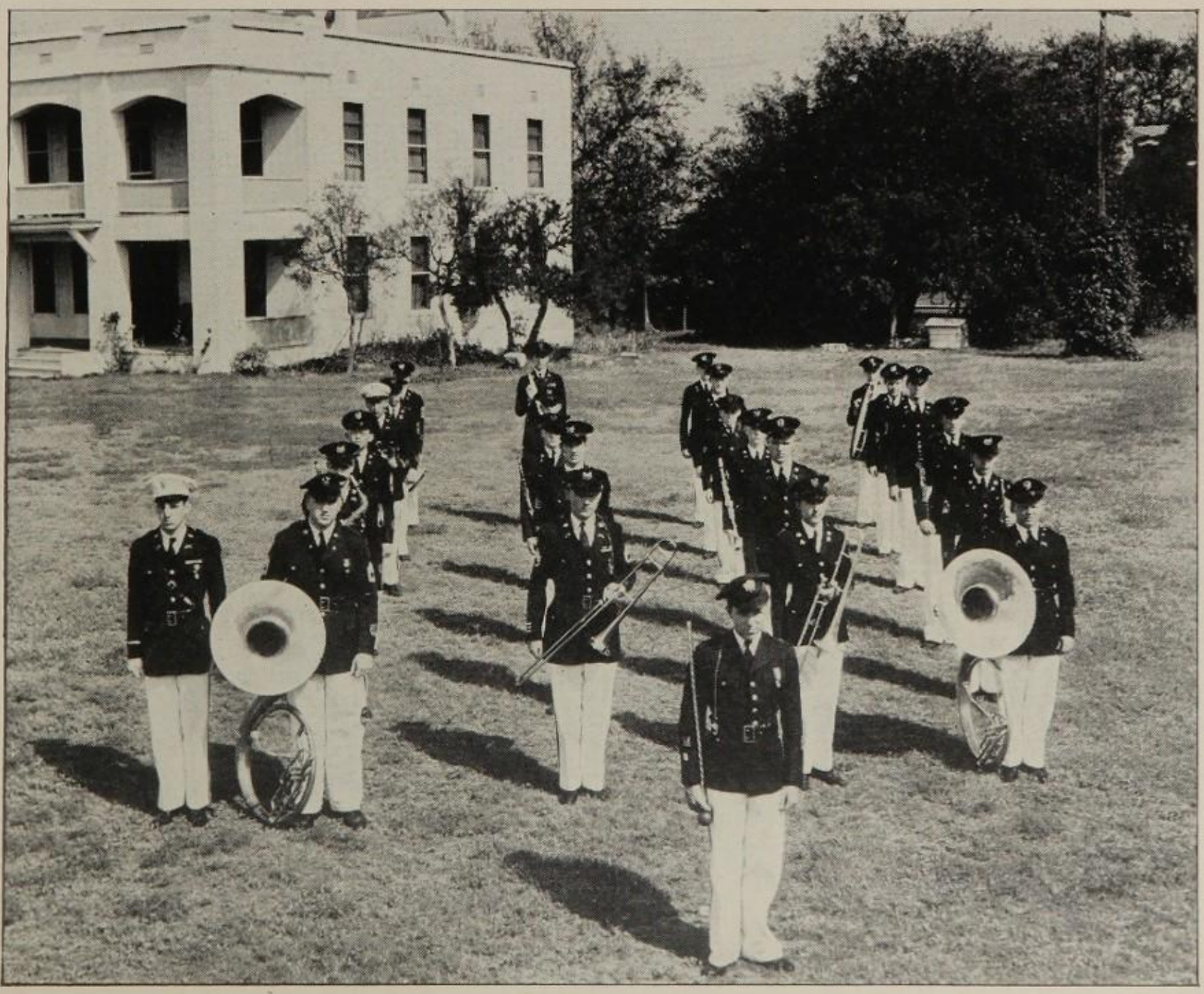

COMPANY "A"

NOWLAND, W. ..... *Captain, Company Commander*
AALBORG, R. ..... *First Sergeant*
GARVIN, J. ..... *Company Guidon Bearer*

FIRST PLATOON		*SECOND PLATOON*	
FIRST LT. OSWALD, M.	*Plat. Leader*	FIRST LT. TROOST, D.	*Plat. Leader*
GATES, C.	*Plat. Sergeant*	BOSTWICK, F.	*Plat. Sergeant*
MEAD, G.	*Plat. Guide*	KRUEGER, C.	*Plat. Guide*

SERGEANTS

CRUSE, W. HAYES, G. RUBIN, J. LEVI, M.

CORPORALS

ROBINSON, D. ROWAN, J. AINSWORTH, M. GALLAGHER, H. MARMION, L.

PRIVATES FIRST CLASS

GEORGE, R. McMULLEN, W. BECKER, E. JOHNSON, H. WILLIAMSON, A.

PRIVATES

FIRST PLATOON—Barnes, B., Beckman, A., Chandler, R., Chaplain, R., Cole, G., Davis, J., Fountain, L., Garcia, R., Gill, P., Hagelstein, G., Hill, J., Hinman, R., Huck, P., Hunt, C., Kidd, R., McCluer, R., Oliver, J., Perrin, J., Sallee, R., Stahl, D., Tewes, C., Van Tuyl, B., Villanueva, I., Warnecke, J.

SECOND PLATOON—Adriance, J., Beavan, R., Beck, V., Branch, W., Cadwallader, A., Cohn, J., Coyle, G., Fessman, C., Garcia, J., Hill, J., Kaufman, R., Loring, P., Lynch, J., Meaders, P., Medina, A., Morris, T., Odell, T., Perry, T., Schlatter, D., Sealy, L., Villarreal, A., West, G.

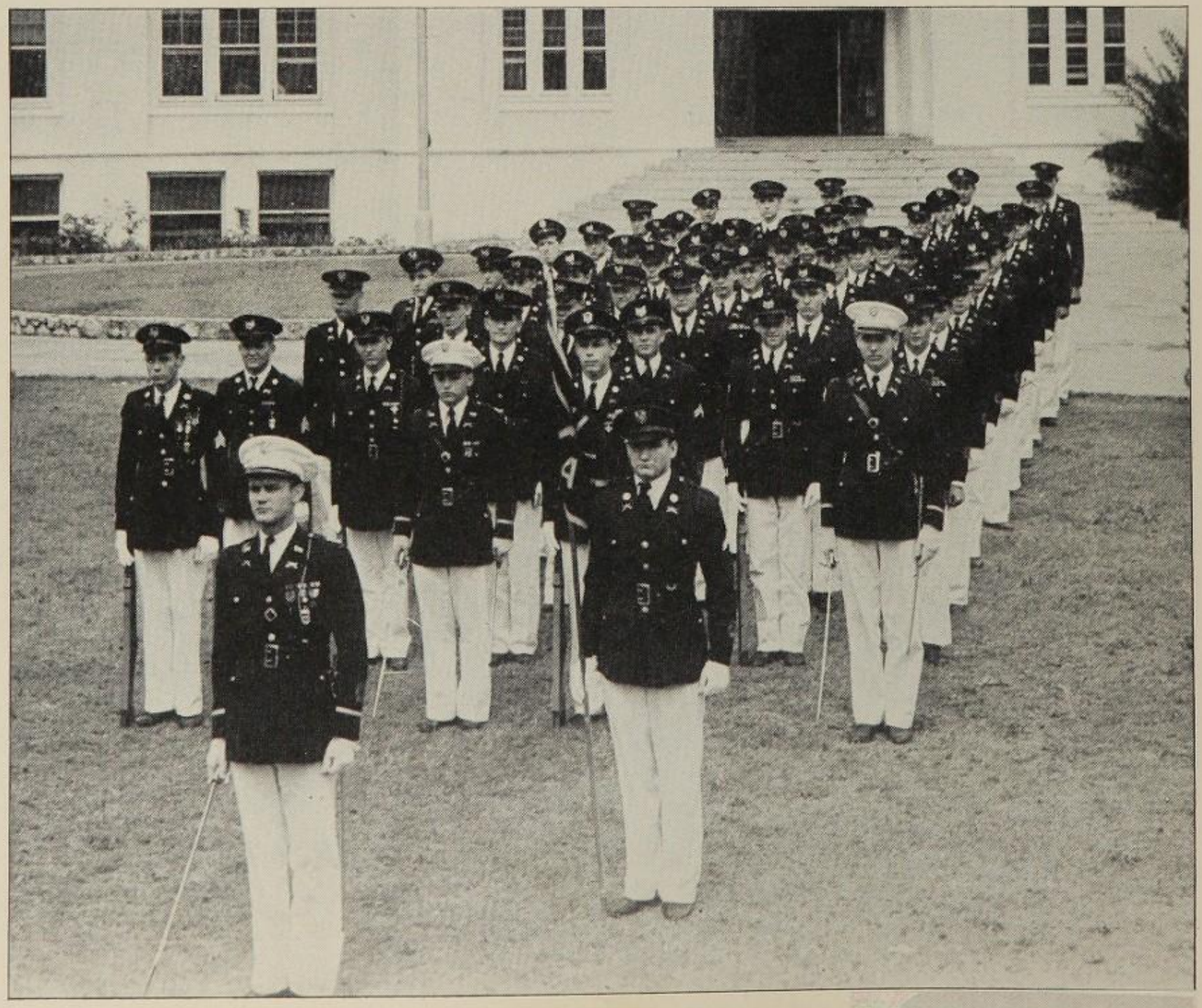

"B" COMPANY

HOUSMAN, B. ..... *Captain, Company Commander*
SAMES, W. ..... *First Sergeant*
WHITEHEAD, G. ..... *Company Guidon Bearer*

FIRST PLATOON

FIRST LT. AYRES, R. ..... *Plat. Leader*
TARVER, V. ..... *Plat. Sergeant*
WHITEHEAD, W. ..... *Plat. Guide*

SECOND PLATOON

FIRST LT. MOORE, L. ..... *Plat. Leader*
GONZALES, M. ..... *Plat. Sergeant*
PERWEIN, R. ..... *Plat. Guide*

SERGEANTS

DIXON, J. IRWIN, W. JACKSON, N. REILLY, E. SHAPERE, D. WOODWARD, R.

CORPORALS

SPEARS, N. VANDERZEE, R. TICKEL, W. MERZ, W. MOORE, J.

PRIVATE FIRST CLASS

SHAW, B.

PRIVATES

FIRST PLATOON—Barclay, R., Bass, W., Blocker, D., Bulgrin, A., Chanin, J., Chiari, R., Courtney, J., Edmonds, H., Everett, C., Foster, H., French, S., Fitzsimons, H., Grace, J., Johnson, B., Lucchese, C., Maltsberger, M., Moody, W., Moreland, L., Nixon, J., Pengelly, A., Pierce, J., Poe, J., Rigsby, W., Rowland, S., Saltiel, A., Searight, L., Shifrin, G., Stacy, W., Stone, T., Wheeler, R.

SECOND PLATOON—Ayres, G., Barshop, S., Bristol, G., Broadfoot, H., Casteel, W., Chambers, R., Garland, D., Gorman, A., Groh, D., Hammett, J., Hanlin, R., Herpel, W., Kendall, B., Kline, C., Lyon, C., Molesworth, J., Nelson, K., Pate, H., Proctor, M., Pursley, C., Reiman, W., Reynolds, W., Tancred, J., Tischler, L., Tucker, C., Walker, H., Wilson, R.

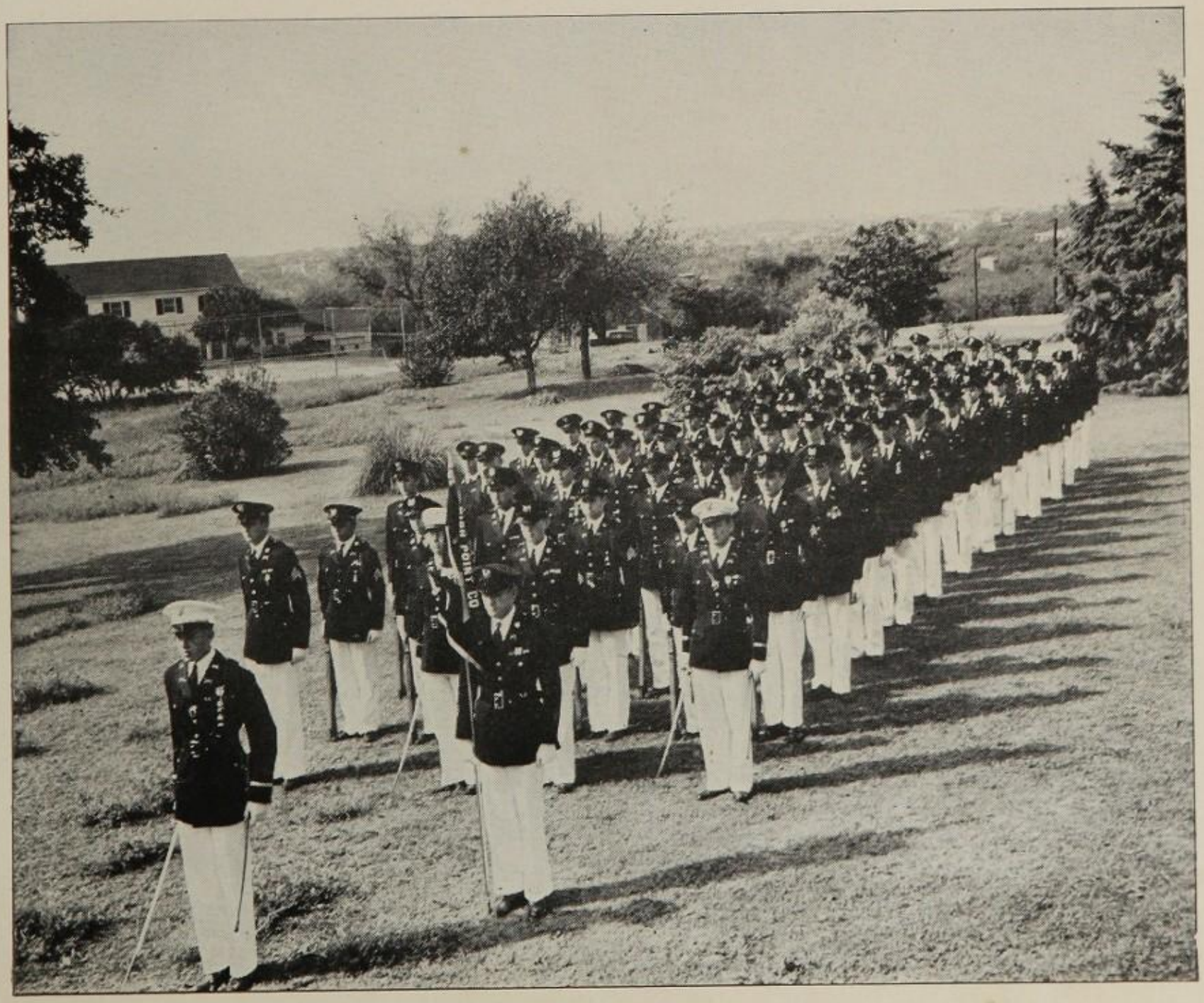

"C" COMPANY

BALL, A. ..... *Captain, Company Commander*
JONES, S. ..... *First Sergeant*
ZIEGLER, T. ..... *Company Guidon Bearer*

FIRST PLATOON

FIRST LT. SCHREINER, C. ..... *Plat. Leader*
CARTER, W. ..... *Plat. Sergeant*
THORP, E. ..... *Plat. Guide*

SECOND PLATOON

FIRST LT. VAUGHAN, C. ..... *Plat. Leader*
FREEBORN, S. ..... *Plat. Sergeant*
STRAUS, J. ..... *Plat. Guide*

SERGEANTS

BREWER, B. FROST, T. GIVENS, J. PERRY, A. SYKES, J. WILKINS, H.

CORPORALS

MORRIS, J. VALLES, H. CROOK, R. NELSON, H.

PRIVATES FIRST CLASS

CONKLIN, J. DE LEON, J. ESQUERRA, J. GROSSMAN, M.
MORSE, B. PULLEN, D. TROOST, A.

PRIVATES

FIRST PLATOON—Chavez, H., Conder, R., Connolly, T., Elrod, D., Garrett, D., Gibbs, H., Glattly, R., Gonzales, R., Gordon, M., Graham, B., Hadd, D., Heinan, D., Mebane, D., Medina, A., Mendive, L., Miller, G., Oxley, J., Reser, T., Rivero, J., Stephens, B., Strickland, W., Thomas, A., Woodley, F.

SECOND PLATOON—Barnett, D., Broocks, J., Brown, B., Fraley, J., Goldman, E., Hensley, B., Ingram, R., Keller, R., Kirkland, R., Lochte, E., Mathis, J., McCoy, J. P., Mendolovitz, W., Merck, W., Merrit, G., Perwein, D., Pollard, P., Prosser, H., Reichardt, R., Singleton, E., Studer, R., Terril, J., Villarreal, E., Word, T.

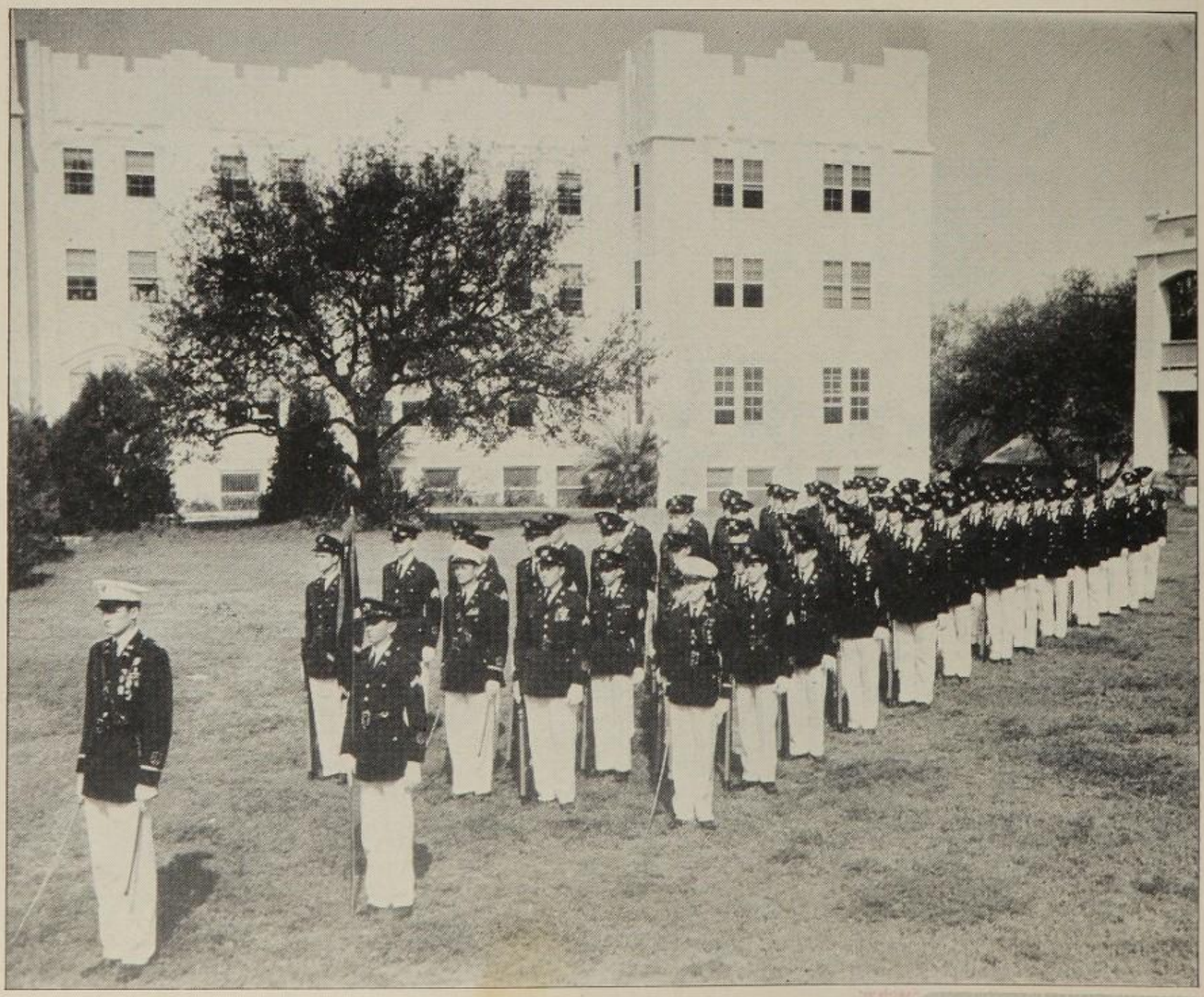

GOLD BRAID

LT. Col. G. Sealy
BATALION COM.

Maj. W. Young
Ex. Off.

Maj F. Bristol
ADJUTANT

1ST LT. C. Merz
PLANS & TRAING. OFF.

1ST LT. V. Prassel
COM. ARMORY

CAPT. W. Nowland
CO. COM. CO. "A"

1ST LT. M. Oswald
COM. 1ST PLAT. CO. "A"

1ST LT. D. Troost
COM. 2ND PLAT. CO "A"

CAPT. B. Housman
CO. COM. CO. "B"

1ST LT. R. Ayres
CO. 1ST PLAT. CO. "B"

1ST L
COM.

CAPT. T. A. Ball

1ST LT. C. Schreiner
COM. 1ST PLAT. CO. "C"

1ST LT. C. Vaughan
COM. 2ND PLAT. CO. "C"

2ND LT. P. H. Hunter
COM. BAND

2ND LT. R. Anderson
EXECUTIVE OFF. BAND

NON-COMMISSIONED OFFICERS

MASTER SERGEANT

LITTLETON, W.

FIRST SERGEANTS

AALBORG, R. JONES, S. SAMES, W.

STAFF SERGEANTS

BUTLER, B.
CARTER, W.
FREEBORN, S.
GONZALES, M.
KIRBY, R.
SALLINGS, E.
TARVER, V.

SERGEANTS

BOSTWICK, F.
BREWER, R.
CHAMBERS, W.
COON, R.
CRUSE, W.
DIXON, J.
FROST, T.
MEAD, G.
PERRY, A.
PERWEIN, R.
REILLY, E.
RUBIN, J.
SCHAUDIES, A.
SHAPERE, D.
GATES, C.
GIVENS, J.
HAYES, G.
IRWIN, W.
JACKSON, N.
KRUEGER, C.
LEVI, M.
STRAUS, J.
SYKES, J.
THORP, E.
WHITEHEAD, W.
WILKINS, H.
WOODWARD, R.

CORPORALS

AINSWORTH, M.
CROOK, R.
GALLAGHER, H.
GARD, R.
GARVIN, J.
MARMION, L.
MERZ, W.
MORRIS, J.
NORVELL, M.
NELSON, H.
RICHTER, B.
ROBINSON, D.
ROWAN, J.
SPEARS, N.
TICKEL, W.
VALLES, H.
VANDERZEE, R.
WHITEHEAD, G.
WHITESIDES, J.
WOODSON, T.

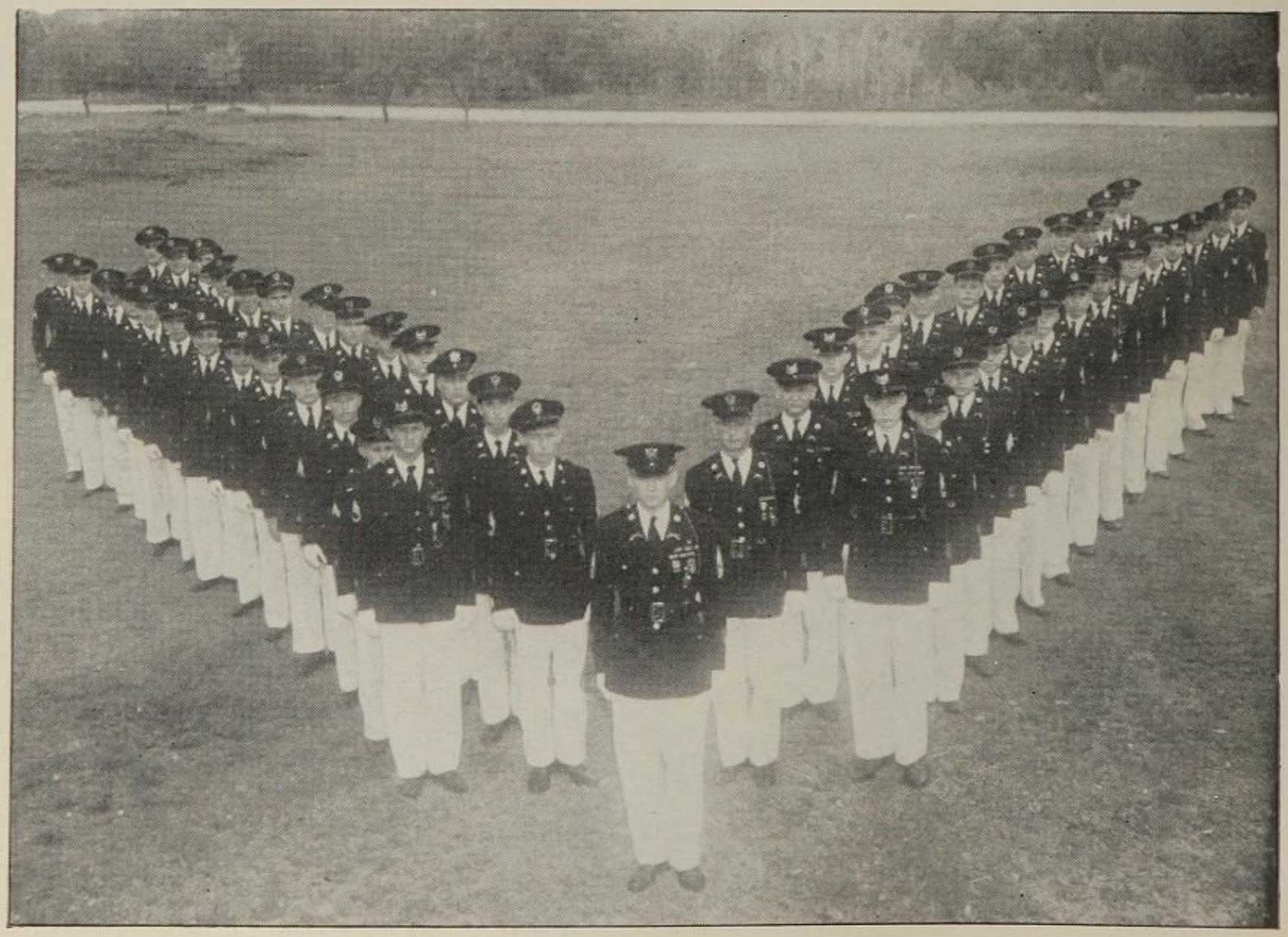

RIFLE TEAMS

FIRST TEAM

FOSTER, H.

BALL, A.

SAMES, W.

SEALY, G.

HEARD, F.

SECOND TEAM

JONES, S.

BROADFOOT, H.

BRISTOL, F.

GIVENS, J.

RICHTER, B.

THIRD TEAM

GARD, R.

AALBORG, R.

SPEARS, N.

RODDY, R.

ROWLAND, S.

SEALY, L.

FIELD DAY

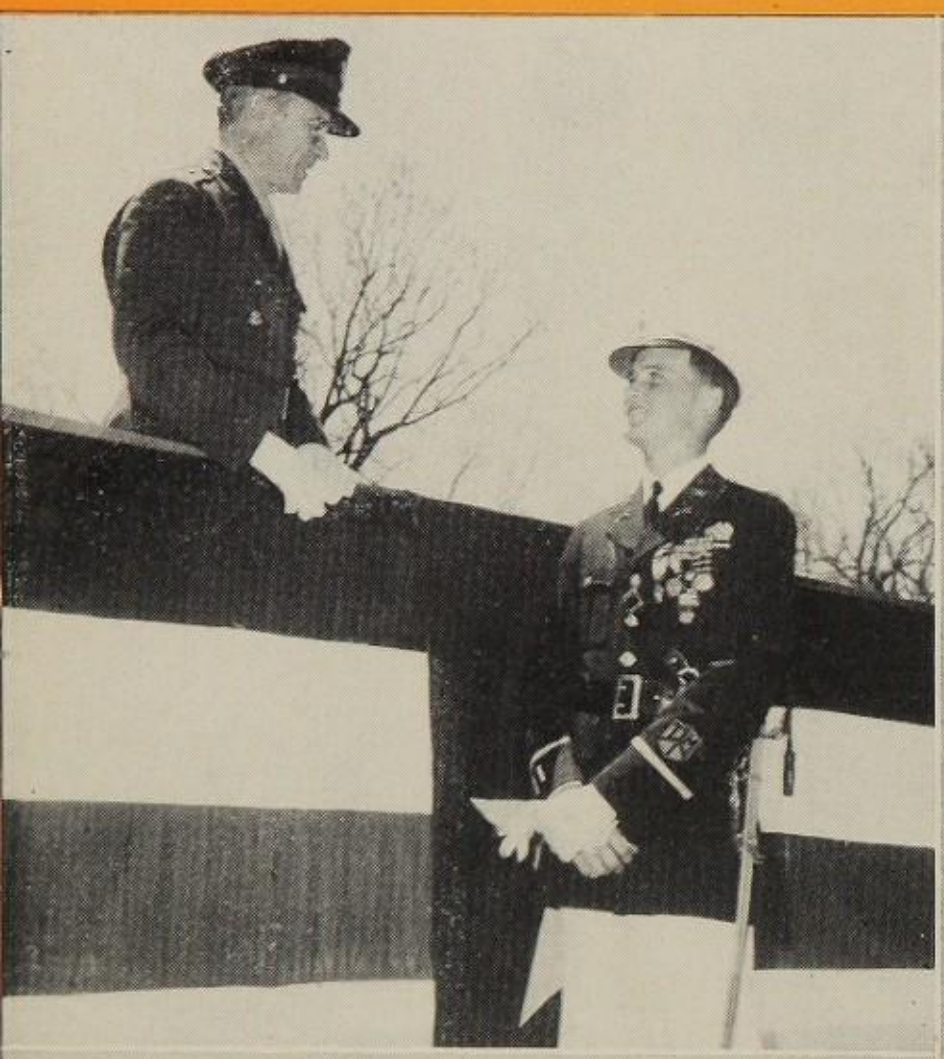

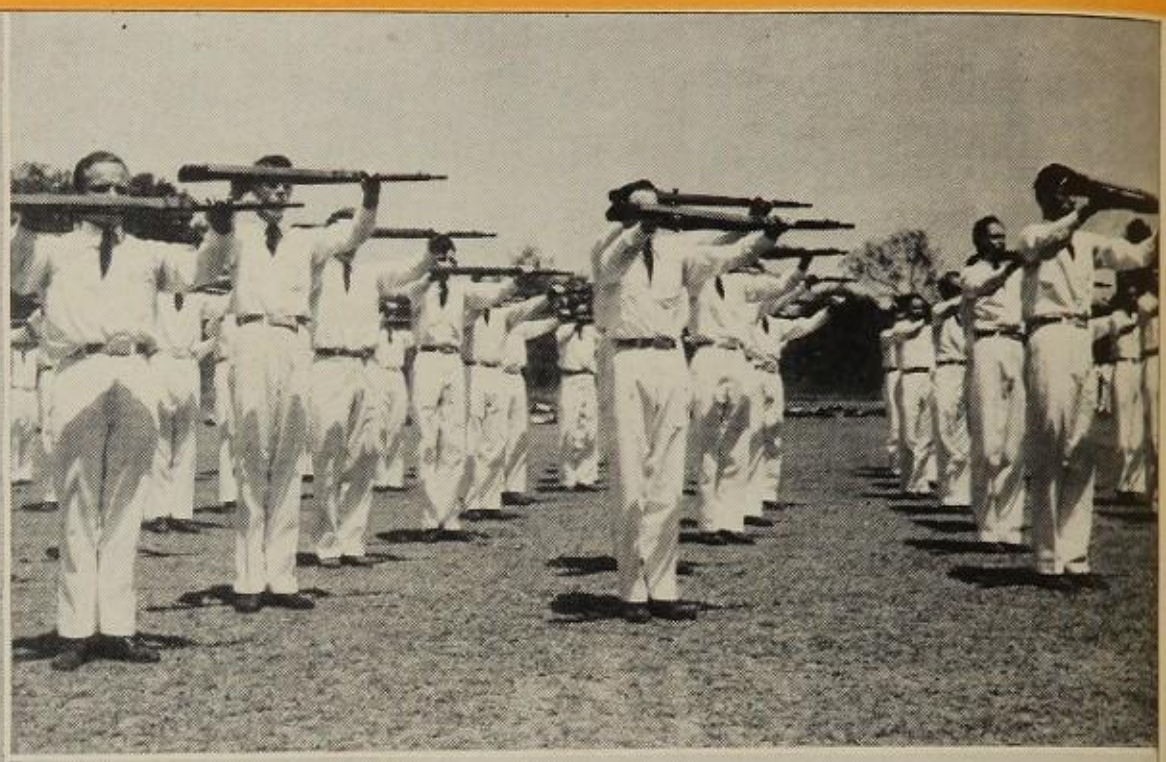

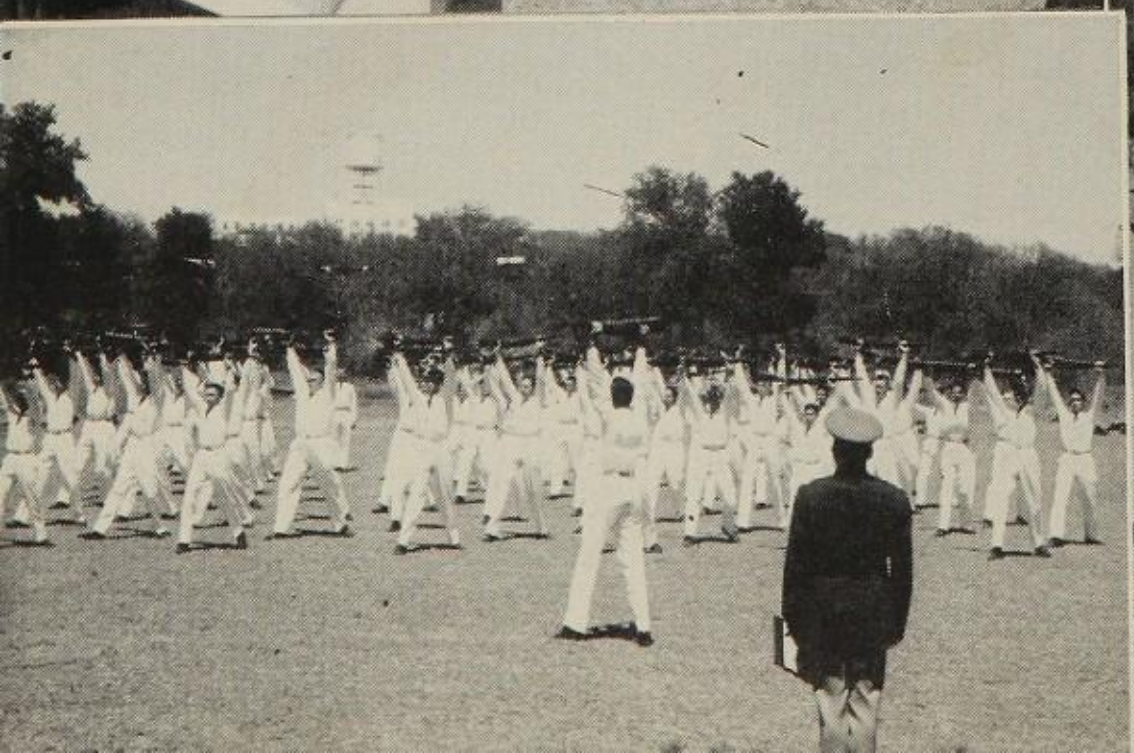

SPORTS

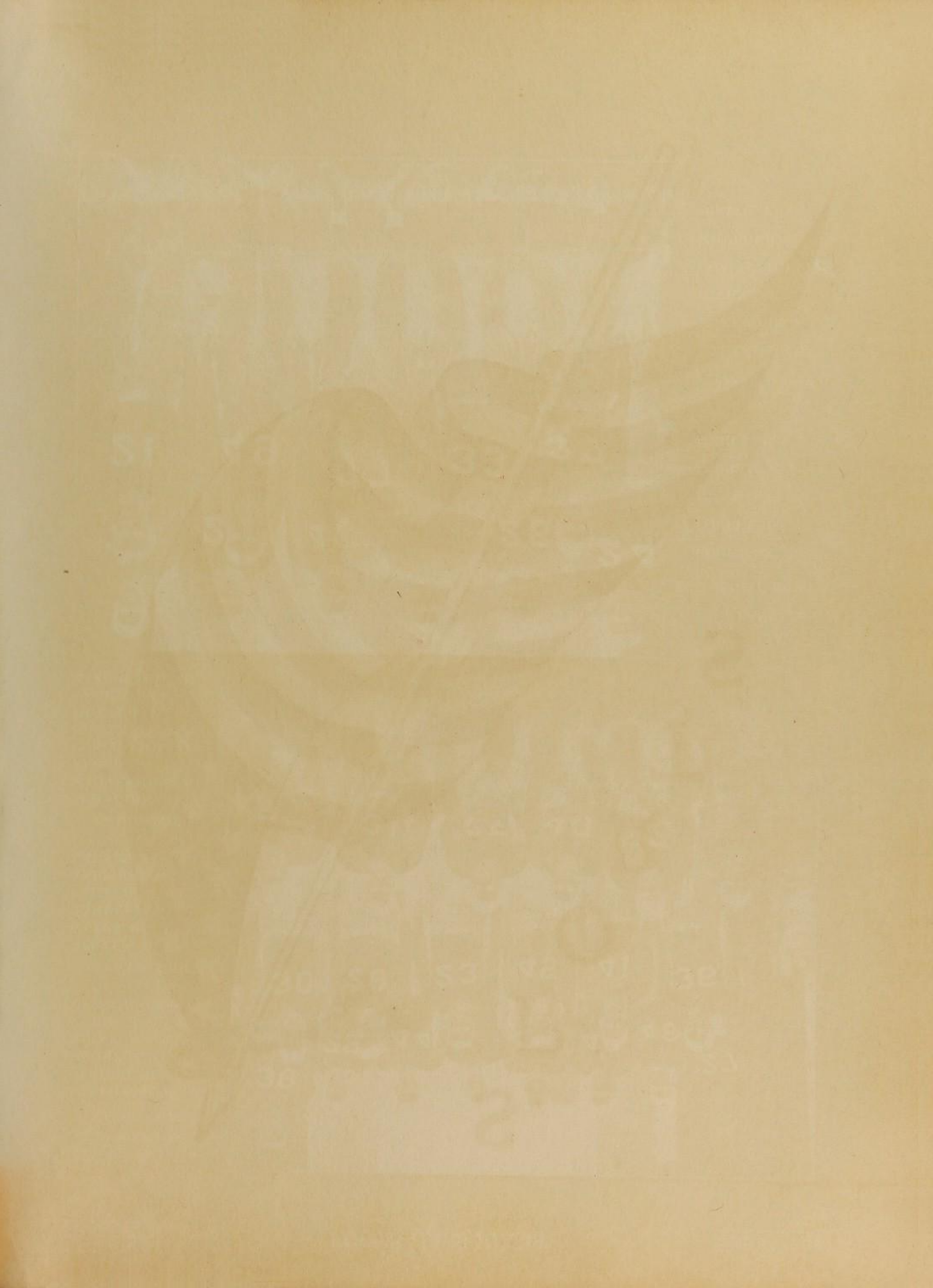

FOOTBALL SQUADS

REGULARS

FIRST ROW:

STEPHENS, B.
STUDER, R.
MOORE, L.
KLINE, R.
RUBIN, J.
MEAD, G. (Mgr.)

SECOND ROW:

STRAUS, J.
GATES, C.
TARVER, V.
CARTER, W.
AALBORG, R.
GARVIN, J.

THIRD ROW:

SCHAUDIES, A.
WHITESIDES, J.
ELROD, D.
COACH PHILLIPS
NOWLAND, W.
HUNTER, P.
THORP, E.
WOODWARD, R.

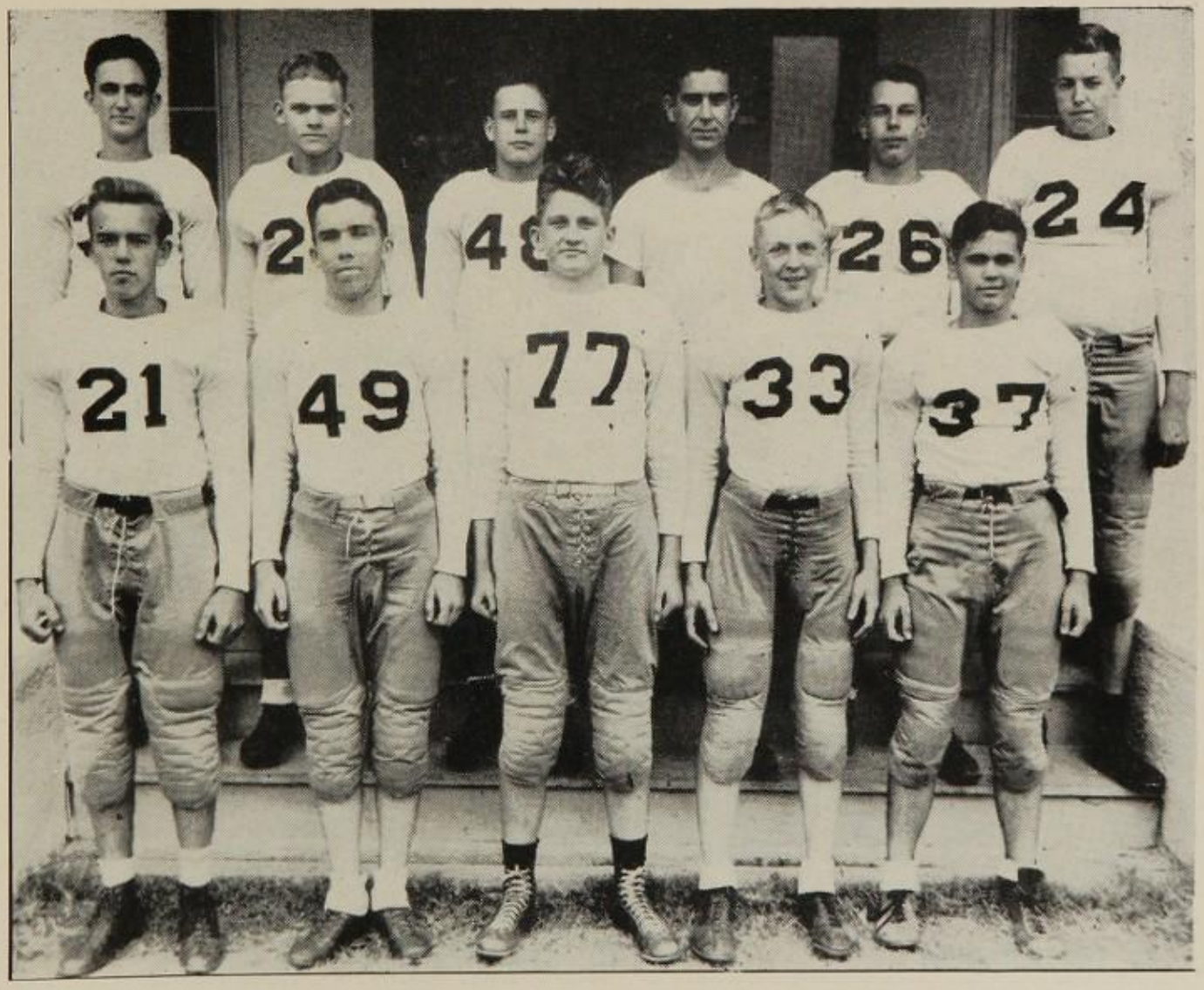

RESERVES

FIRST ROW:

ROBINSON, D.
COFFEY, D.
HUNT, J.
INGRAM, R.
MERCK, R.

SECOND ROW:

RYLANDER, G.
FREEBORN, S.
GIVENS, J.
COACH PHILLIPS
KRUEGER, C.
FROST, T.

FOOTBALL

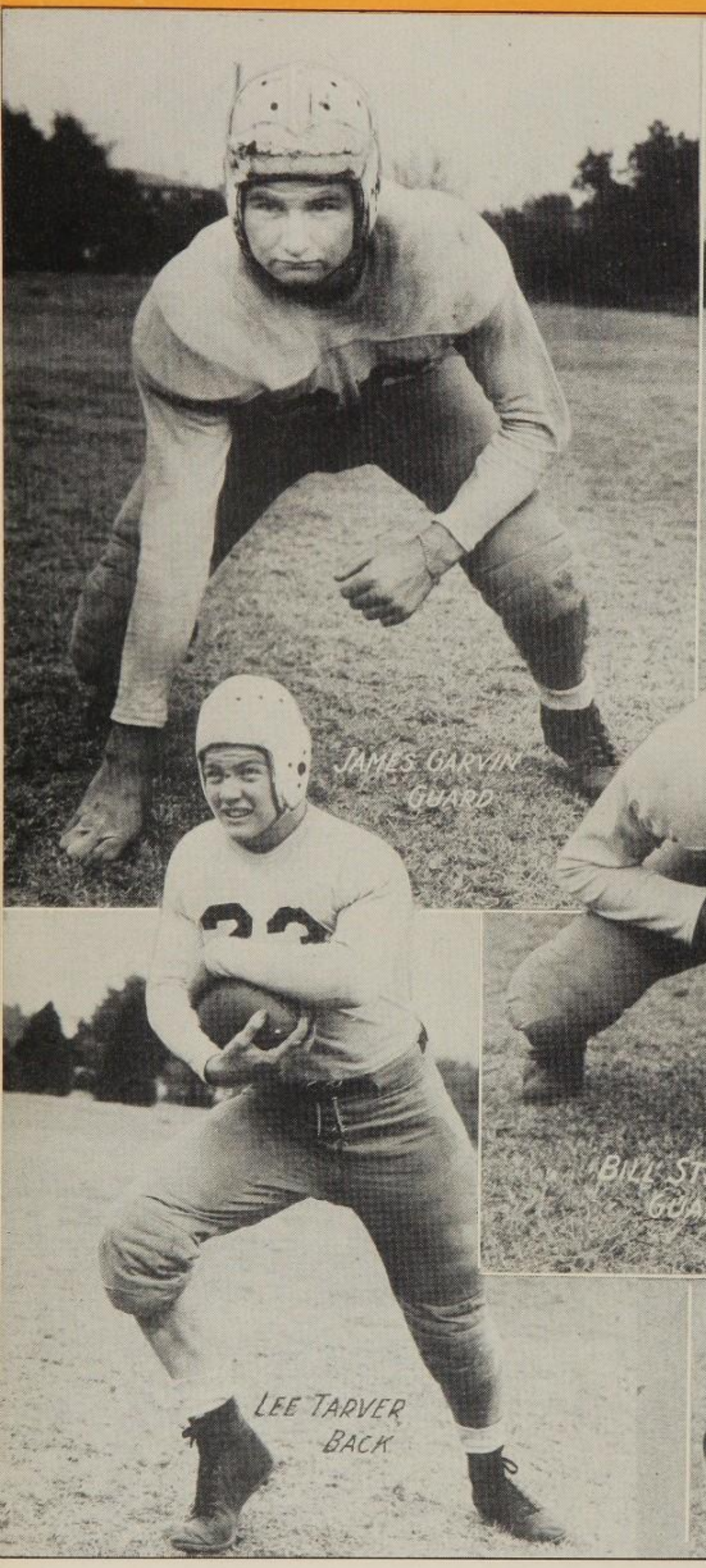
JAMES GARVIN
GUARD

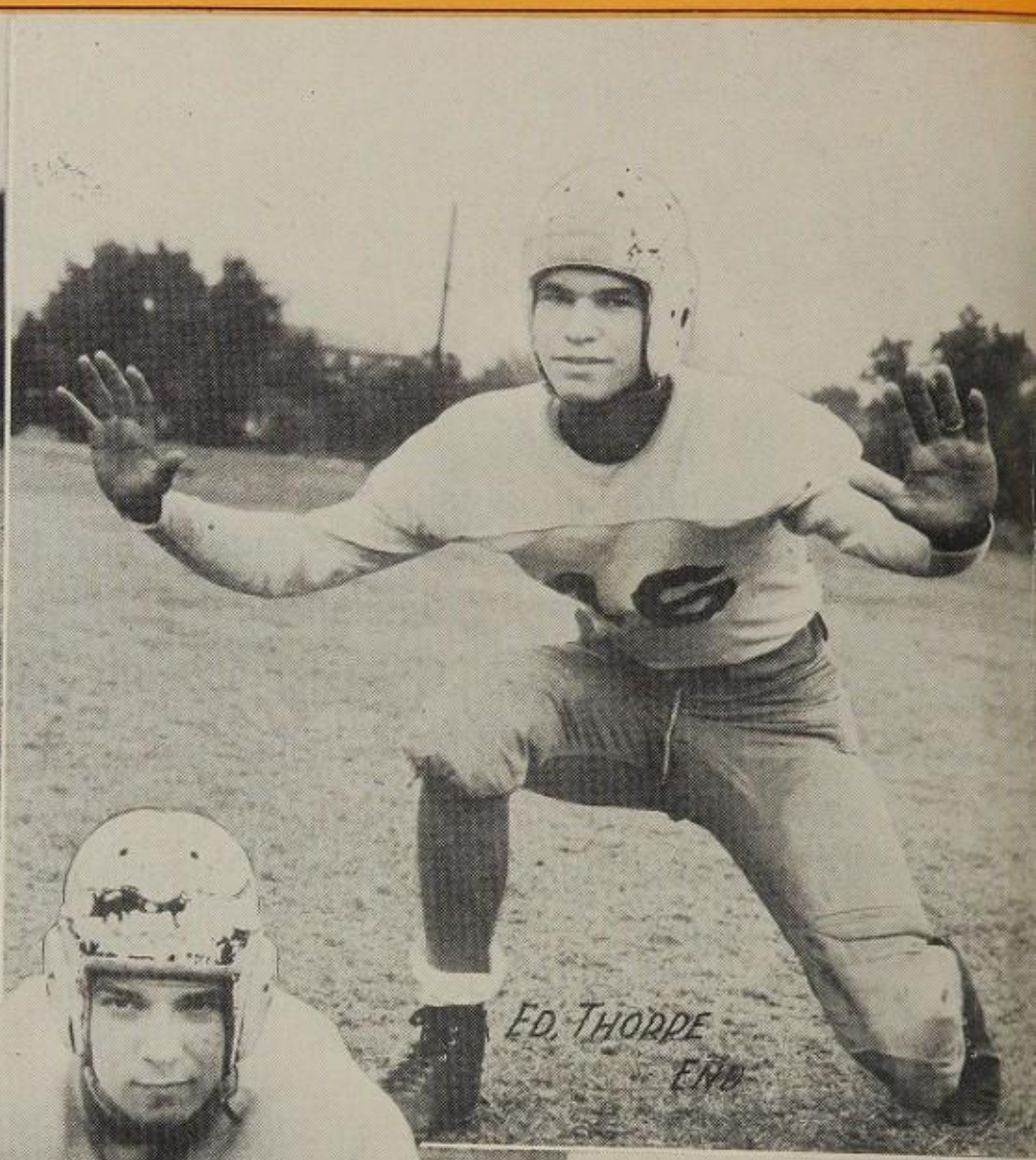
ED. THORPE
END

LEE TARVER
BACK

BILL STEPHENS
GUARD

L. MOORE
HOLDING

28
C. GATES
KICKING

PHIL HUNTER
TACKLE

BILL NOWLAND
RIGHT END

LAMAR MOORE
QUARTERBACK

L. MOORE

B. NOWLAND

CO-CAPTAINS

ALBERT SCHAUDIES
TACKLE

MORE.....

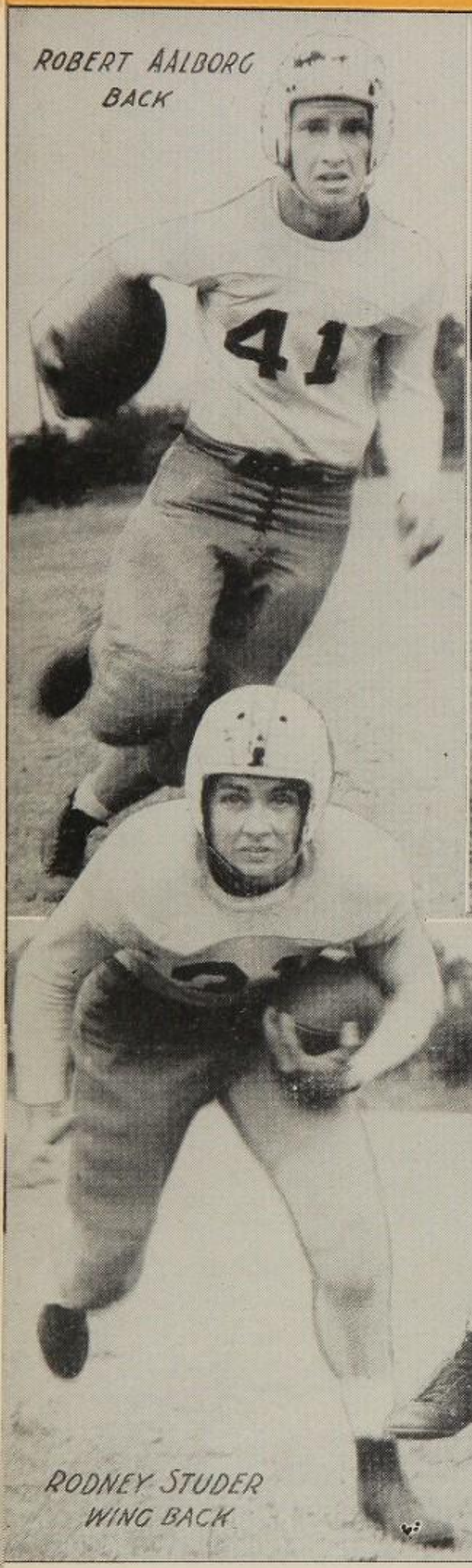
ROBERT AALBORG
BACK
41

ROBERT KINE
BACK

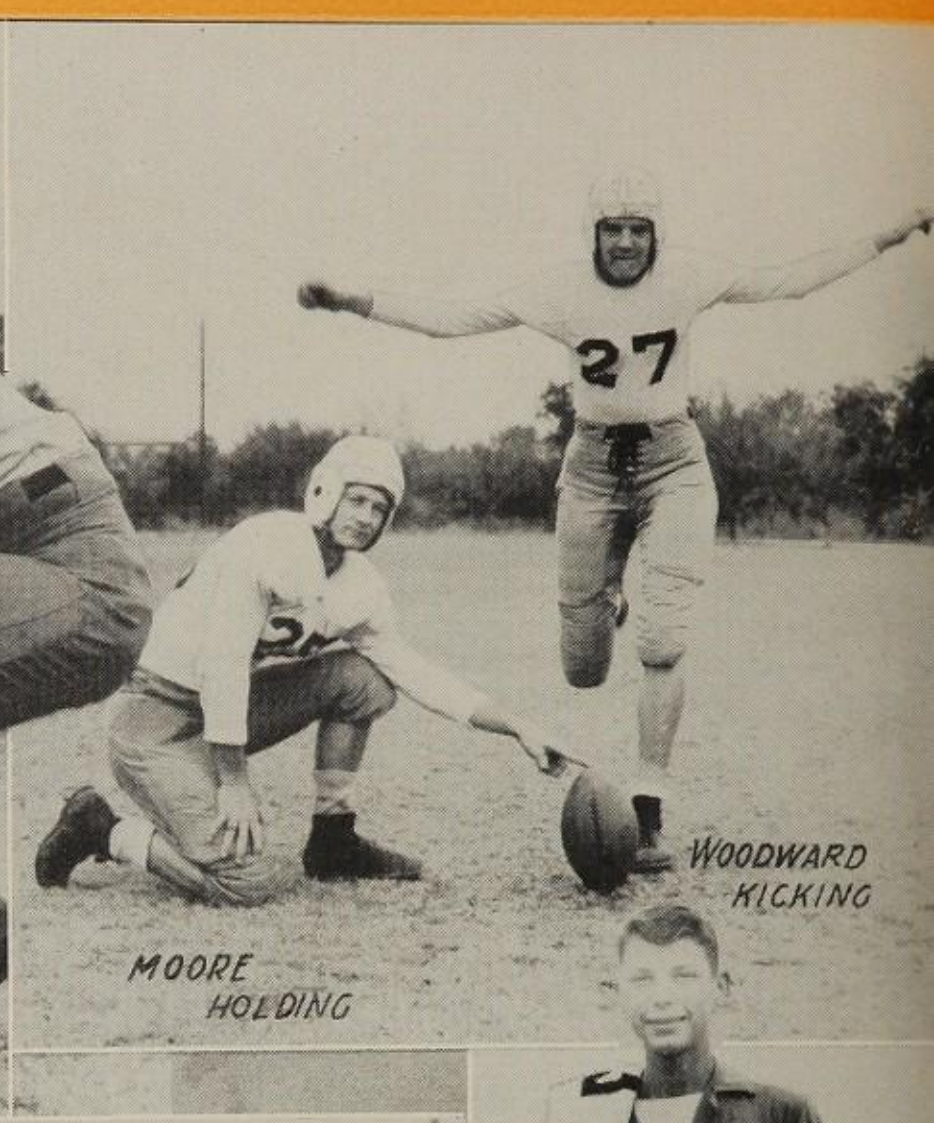
27
WOODWARD
KICKING
MOORE
HOLDING

RODNEY STUDER
WING BACK

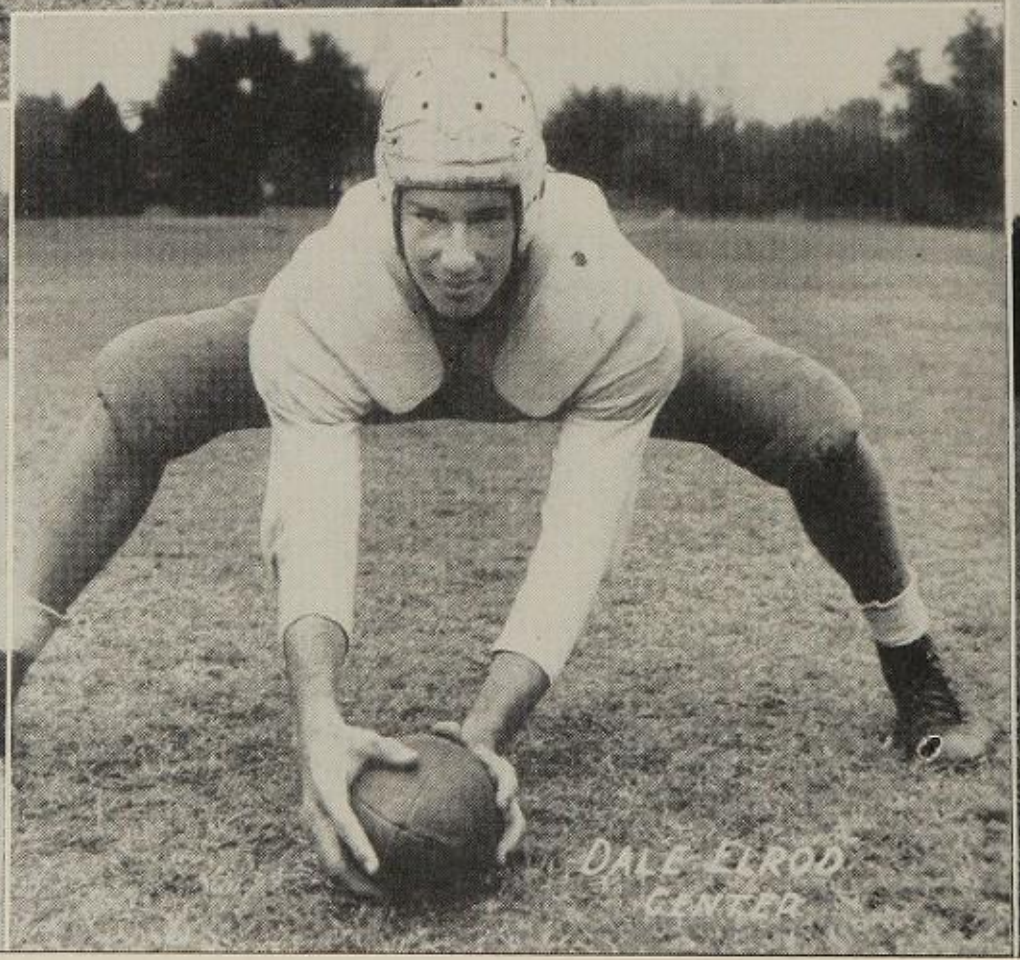
DALE ELROD
CENTER

GEORGE MEADE
MANAGER

AND MORE

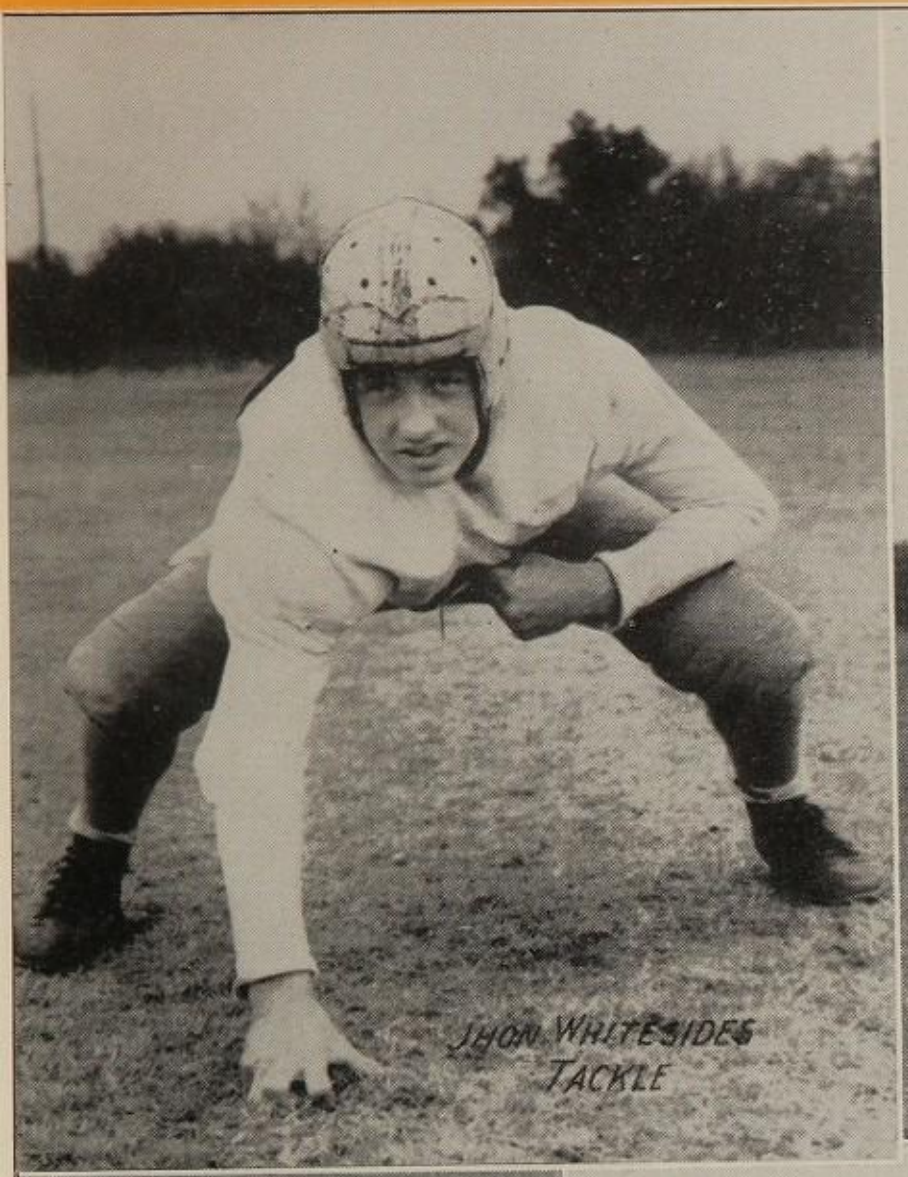
JHON WHITESIDES
TACKLE

COACH PHILLIPS

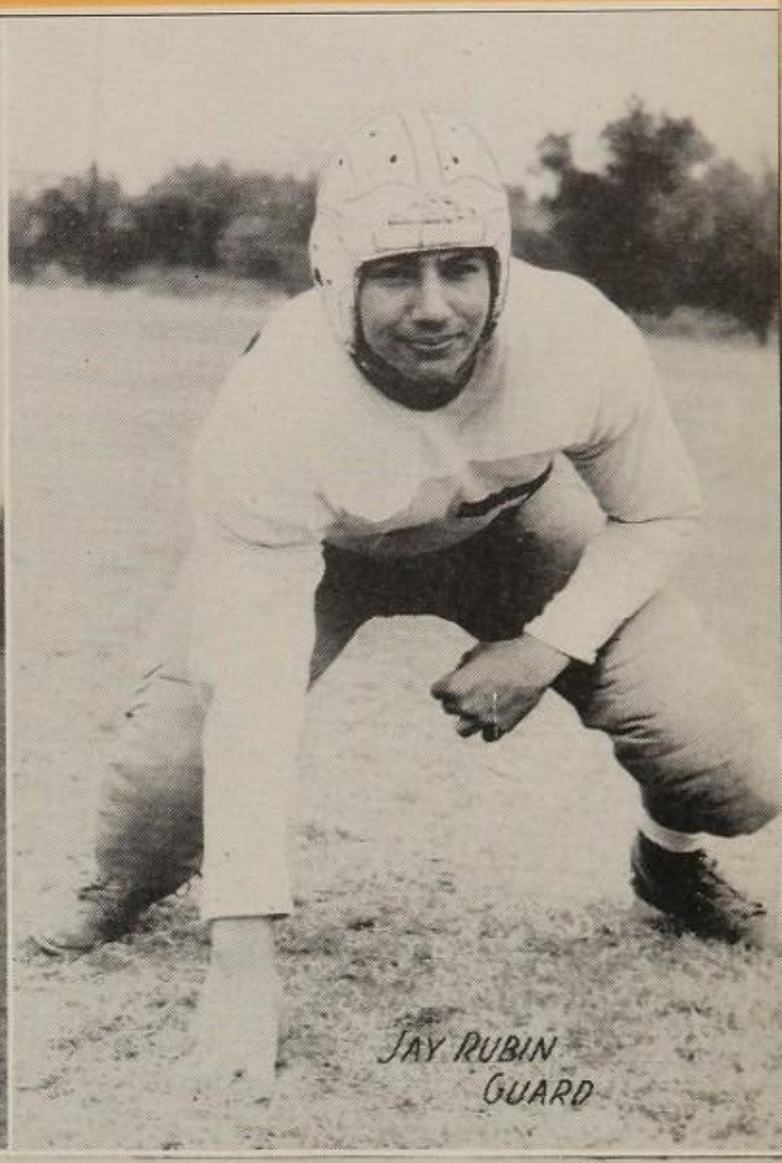
JAY RUBIN
GUARD

W. CARTER
BACK
15
S. JONES
A. ANDERSON
H. BROADFOOT
CHEERLEADERS
JOE STRAUS
TACKLE

ST. ANTHONY GAME

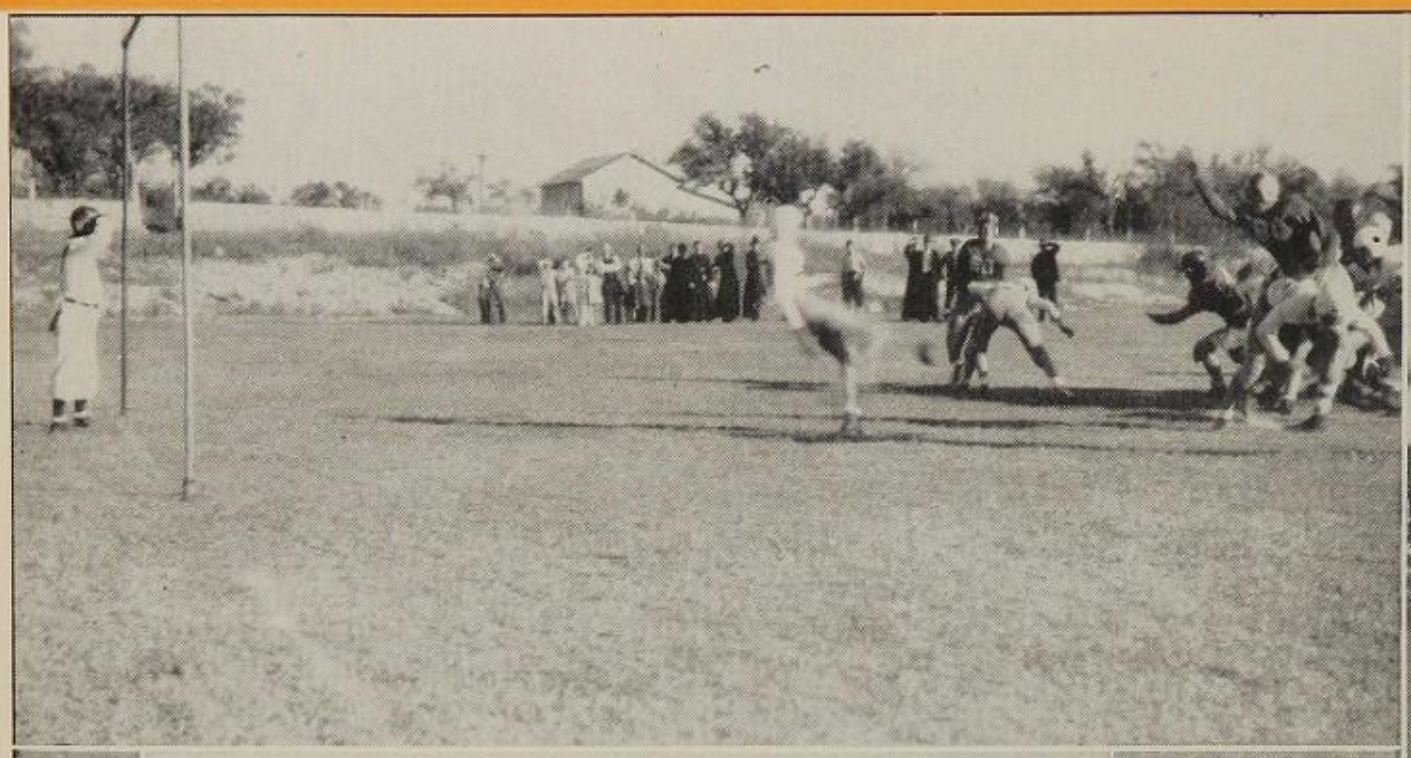

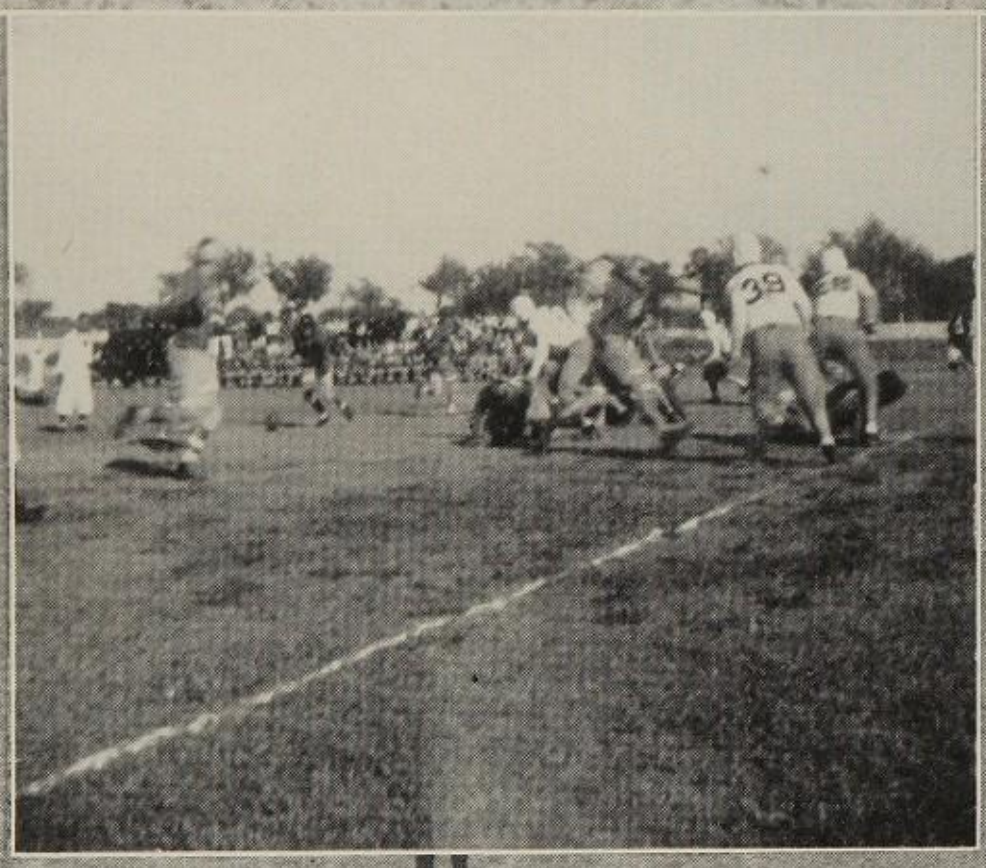

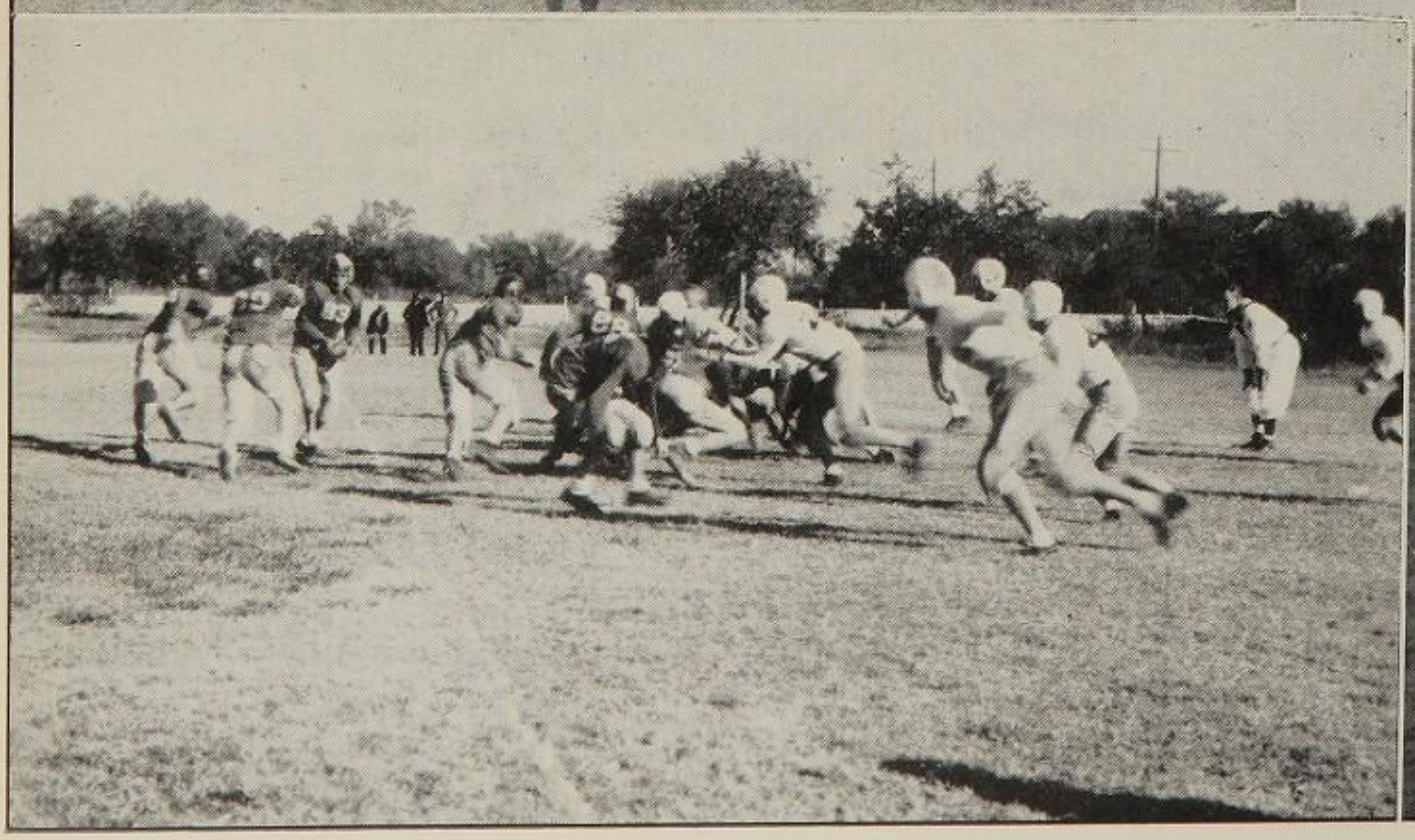

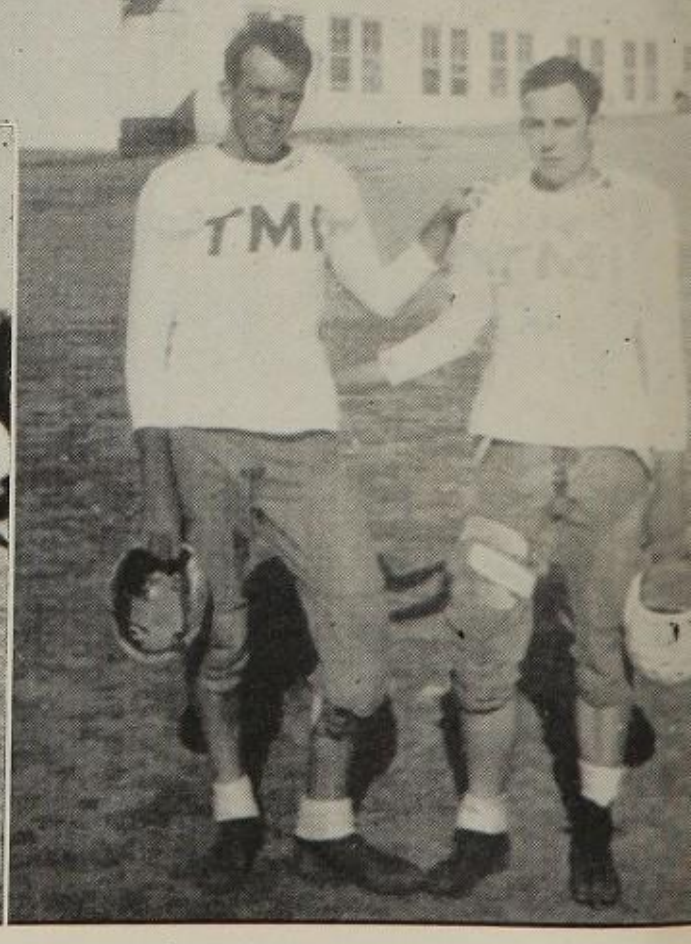

THEY CALL THIS SPORT TOO

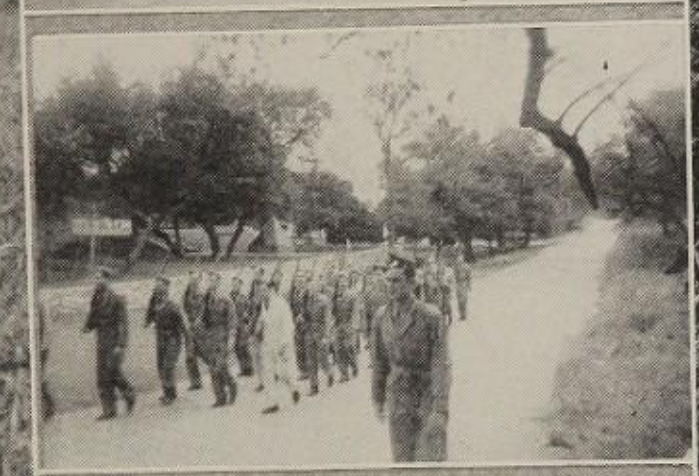

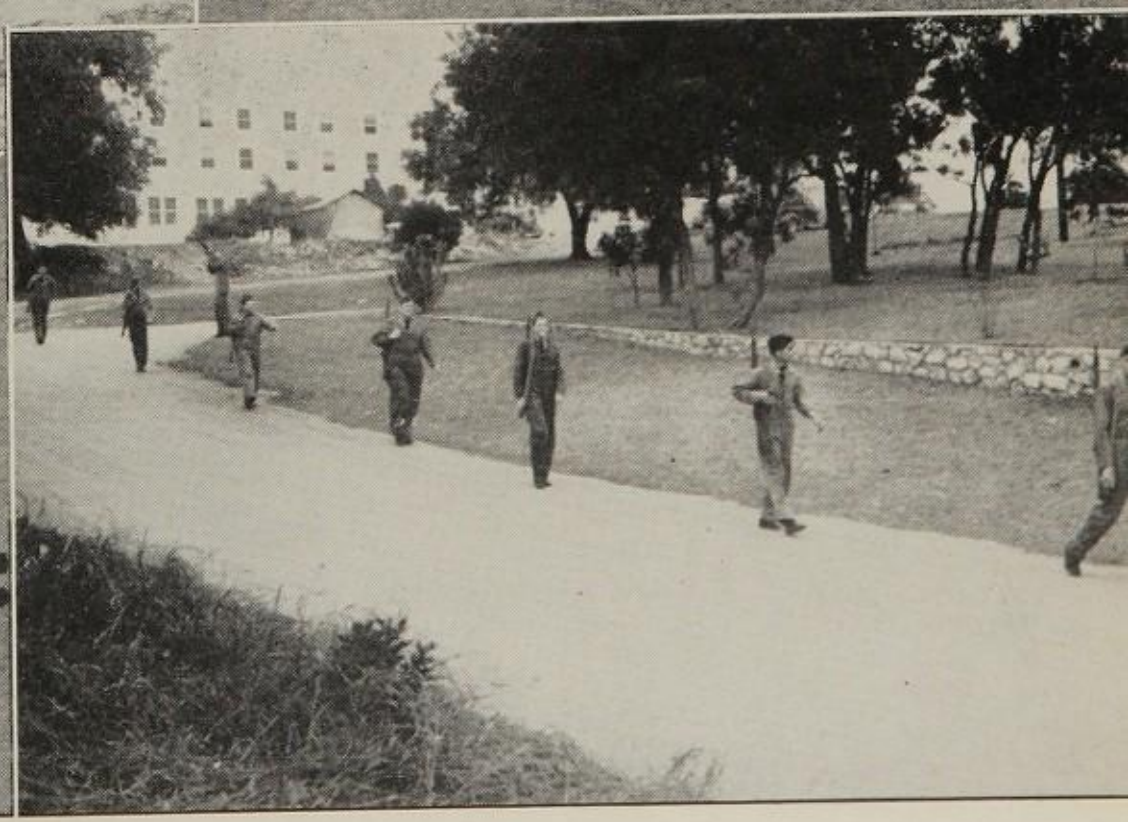

BASKETBALL

SNAP SHOTS

TEXAS MILITARY INSTITUTE
SAN ANTONIO

LOVE FIFTEEN

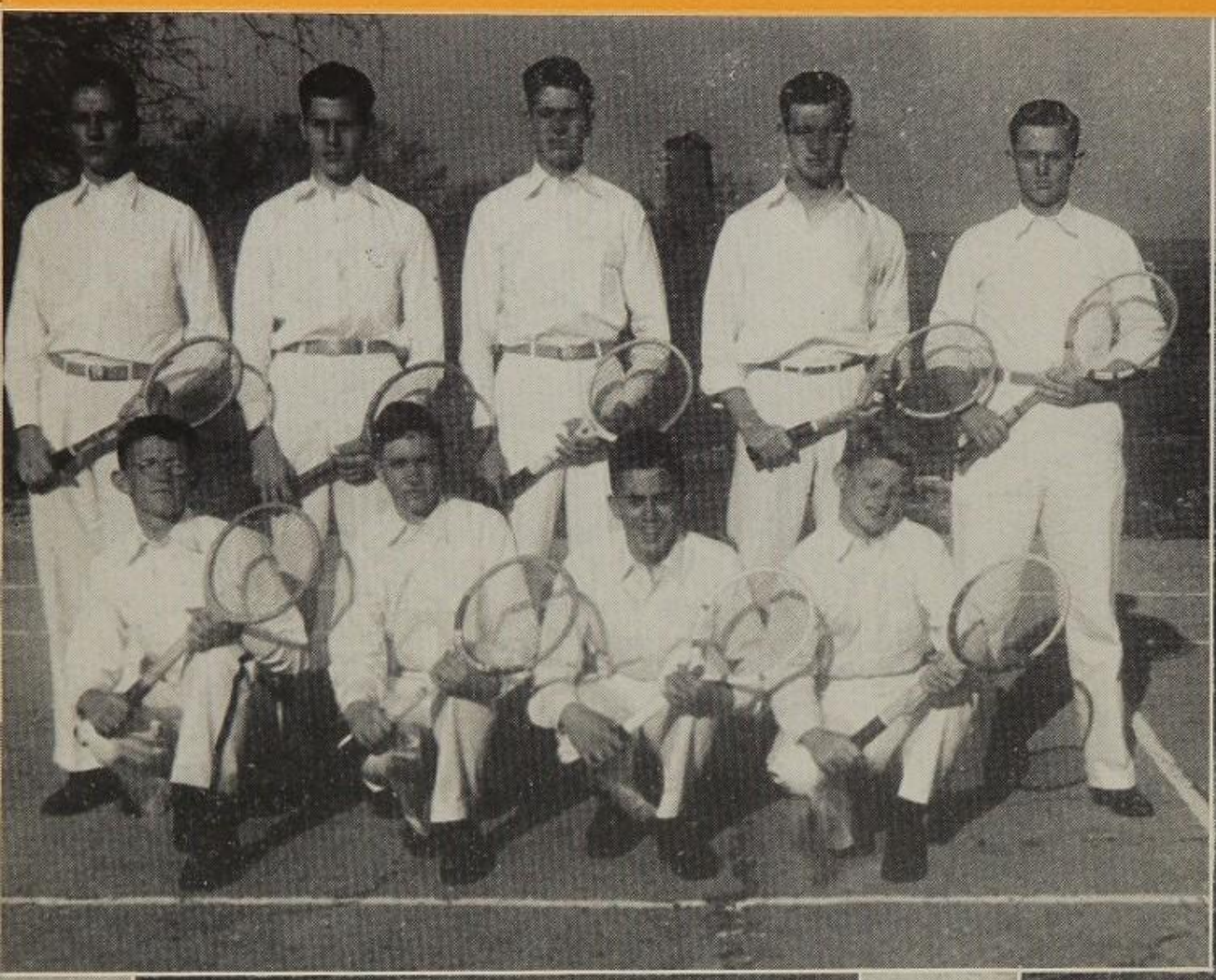

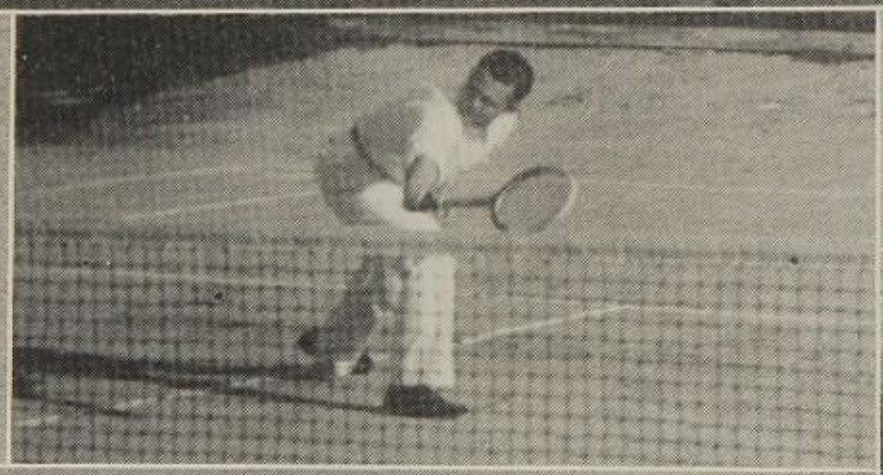

SWORD PLAY

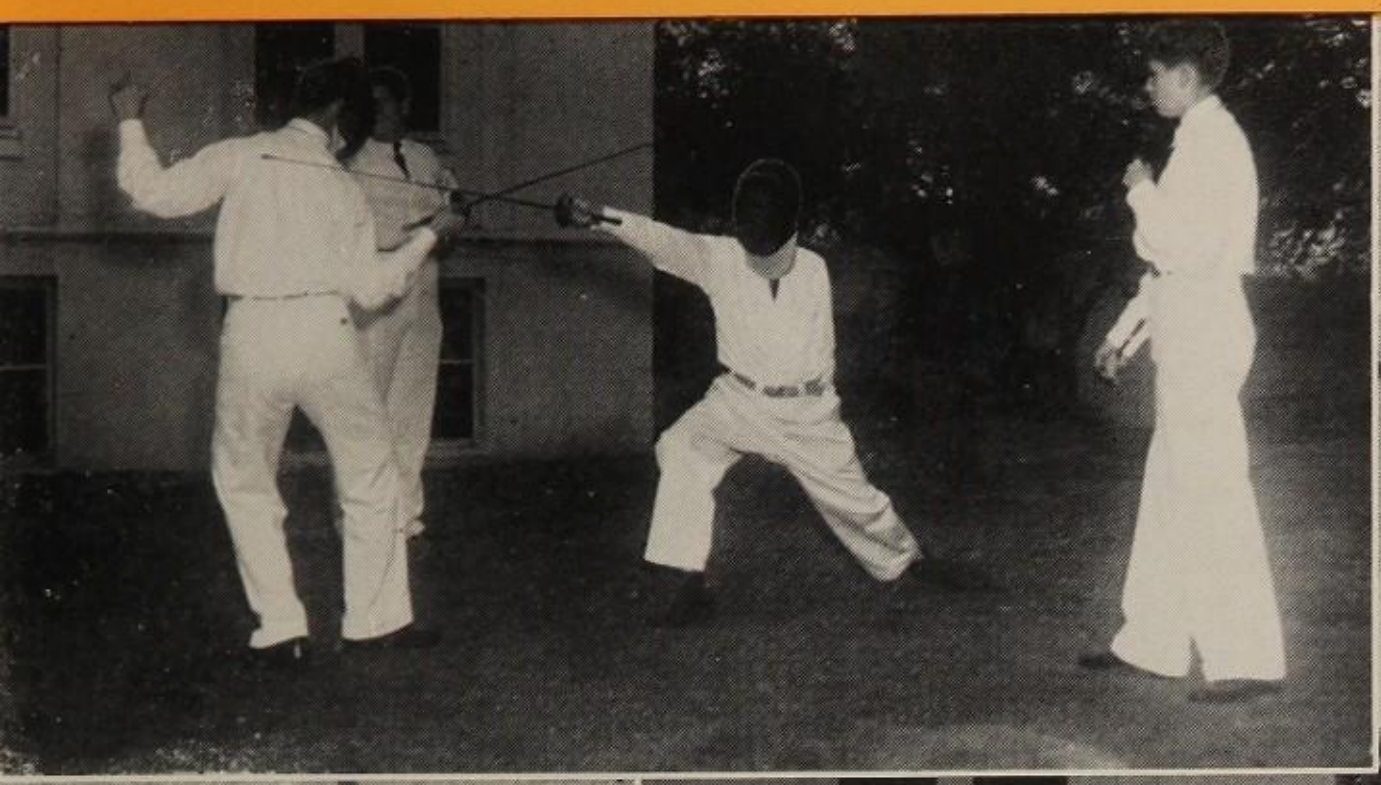

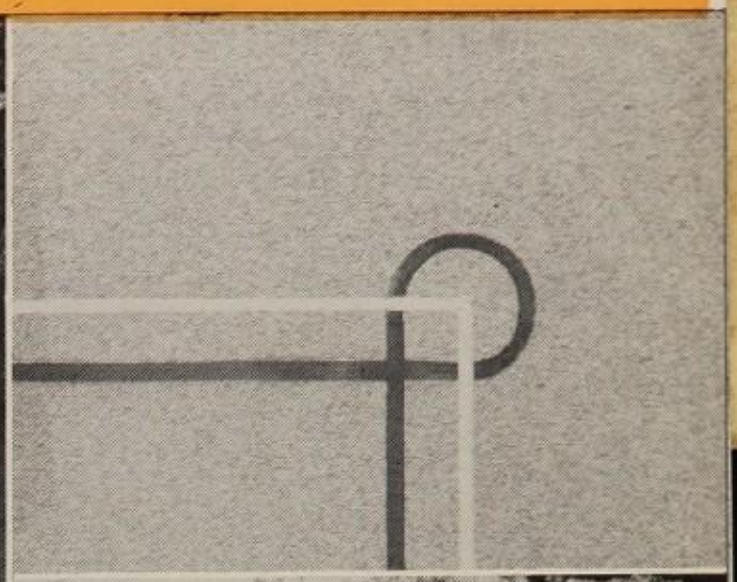

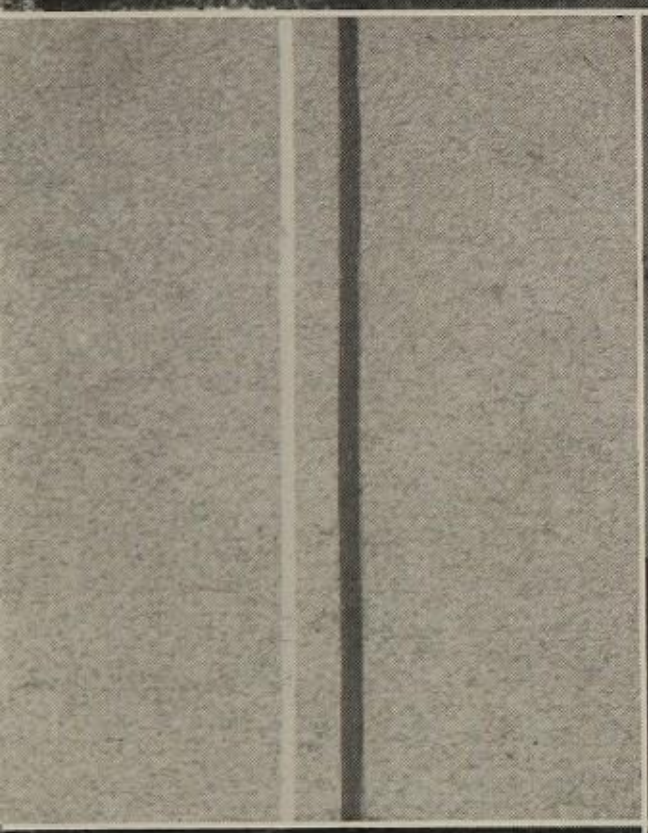

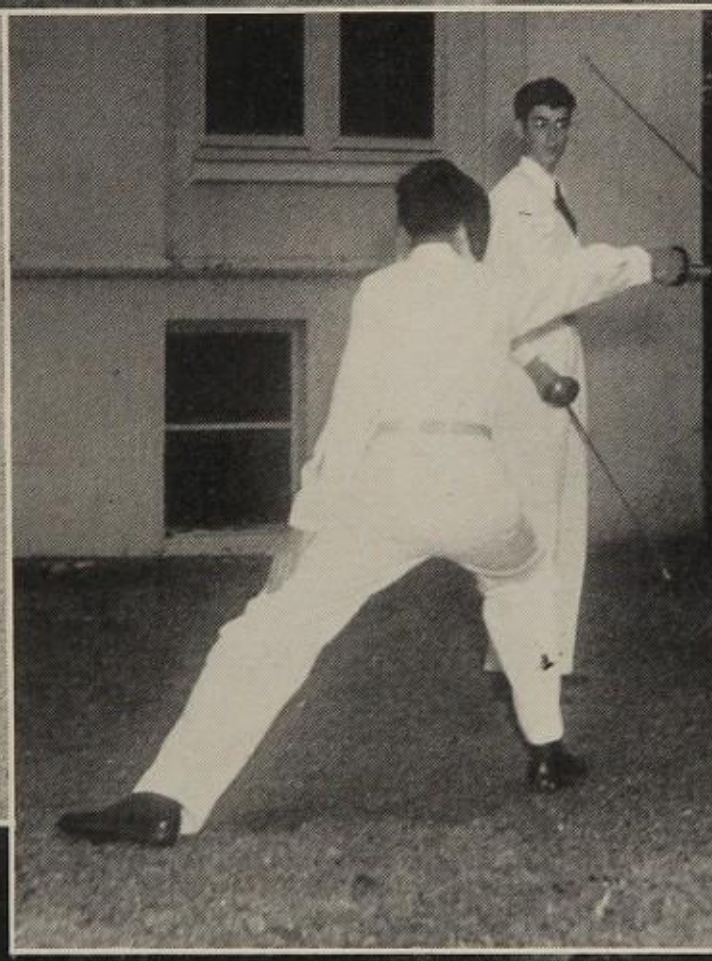

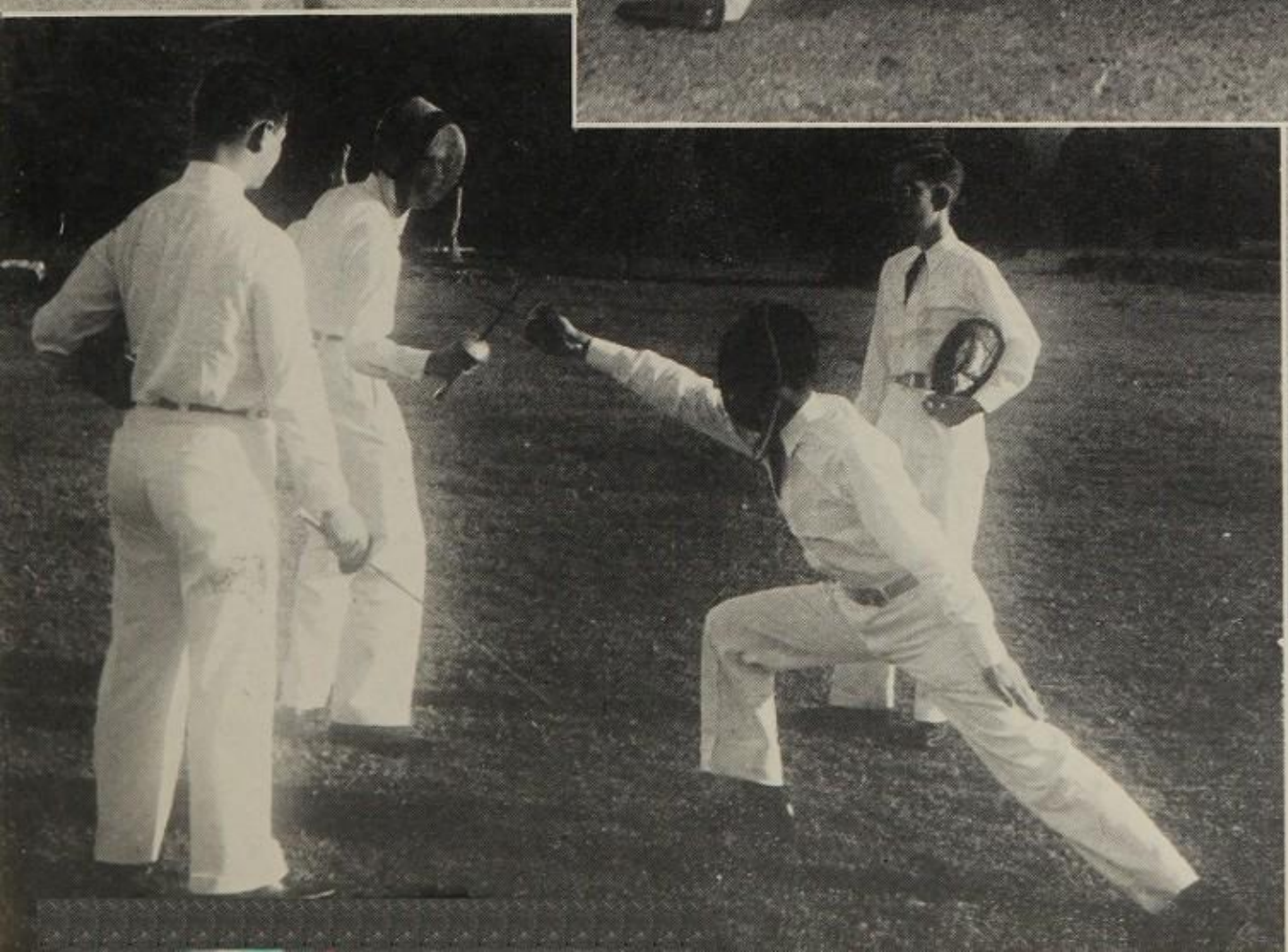

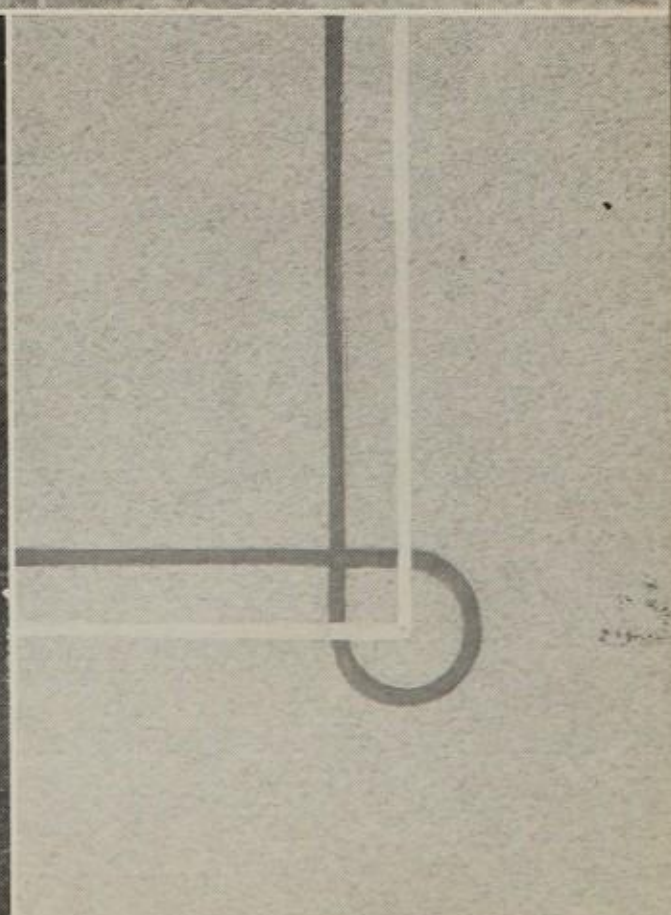

ODDS AND ENDS

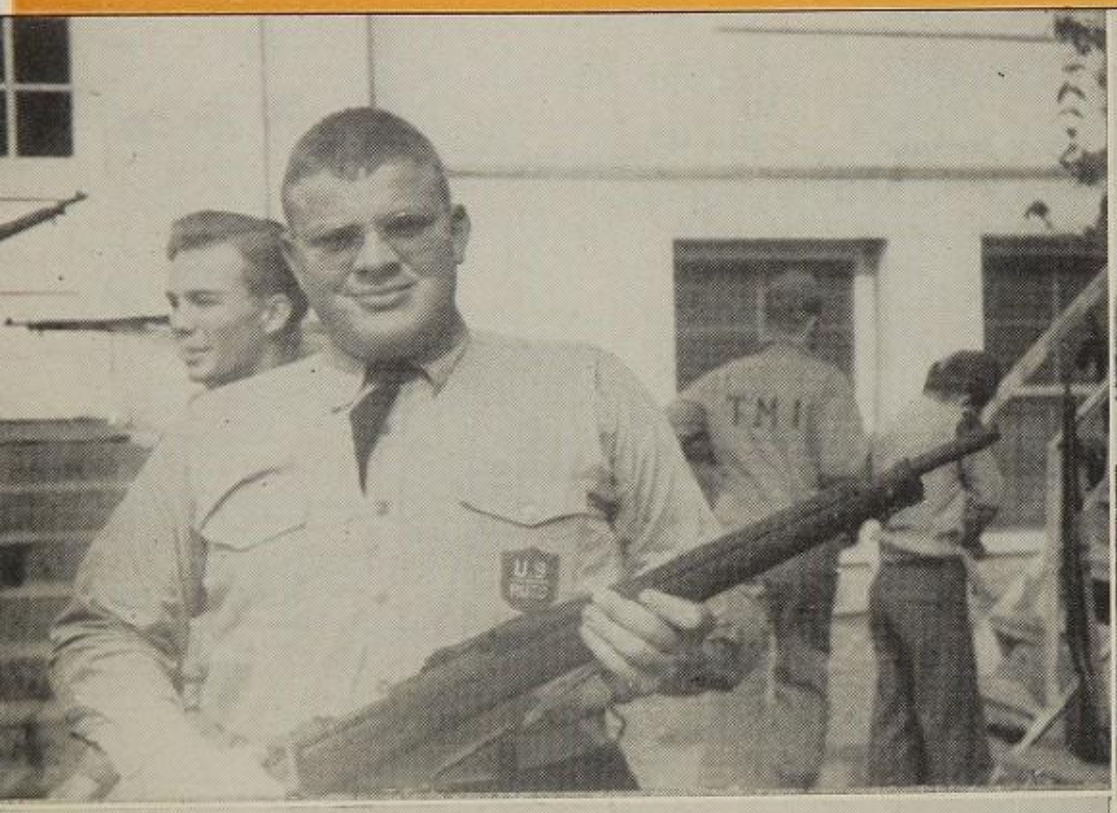

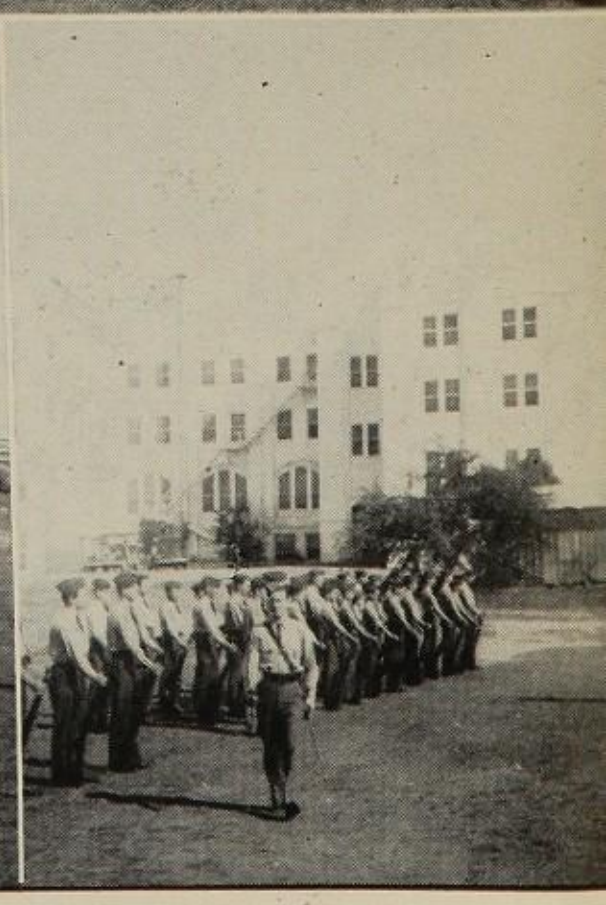

Squeaks from the Bat Roost

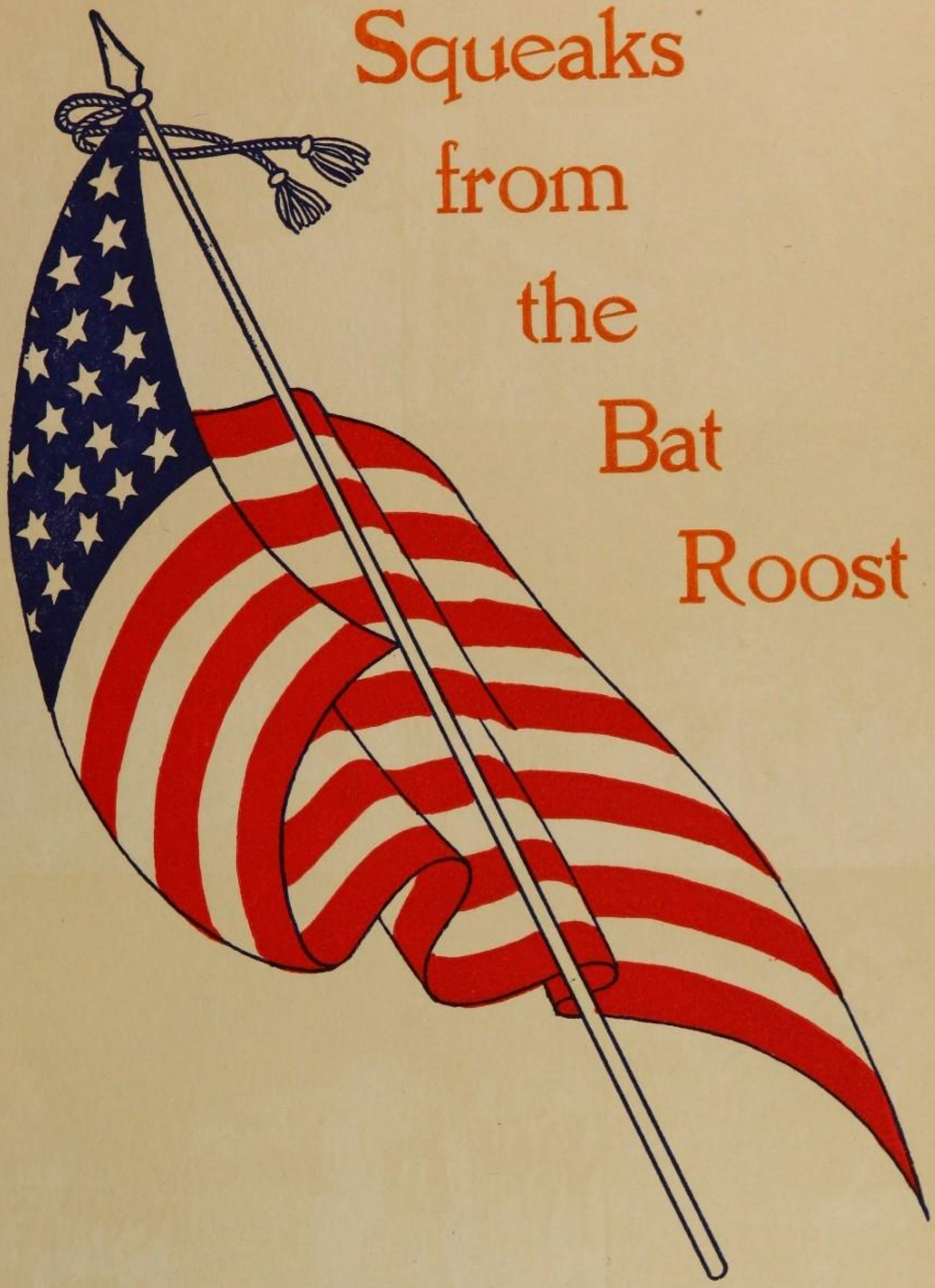

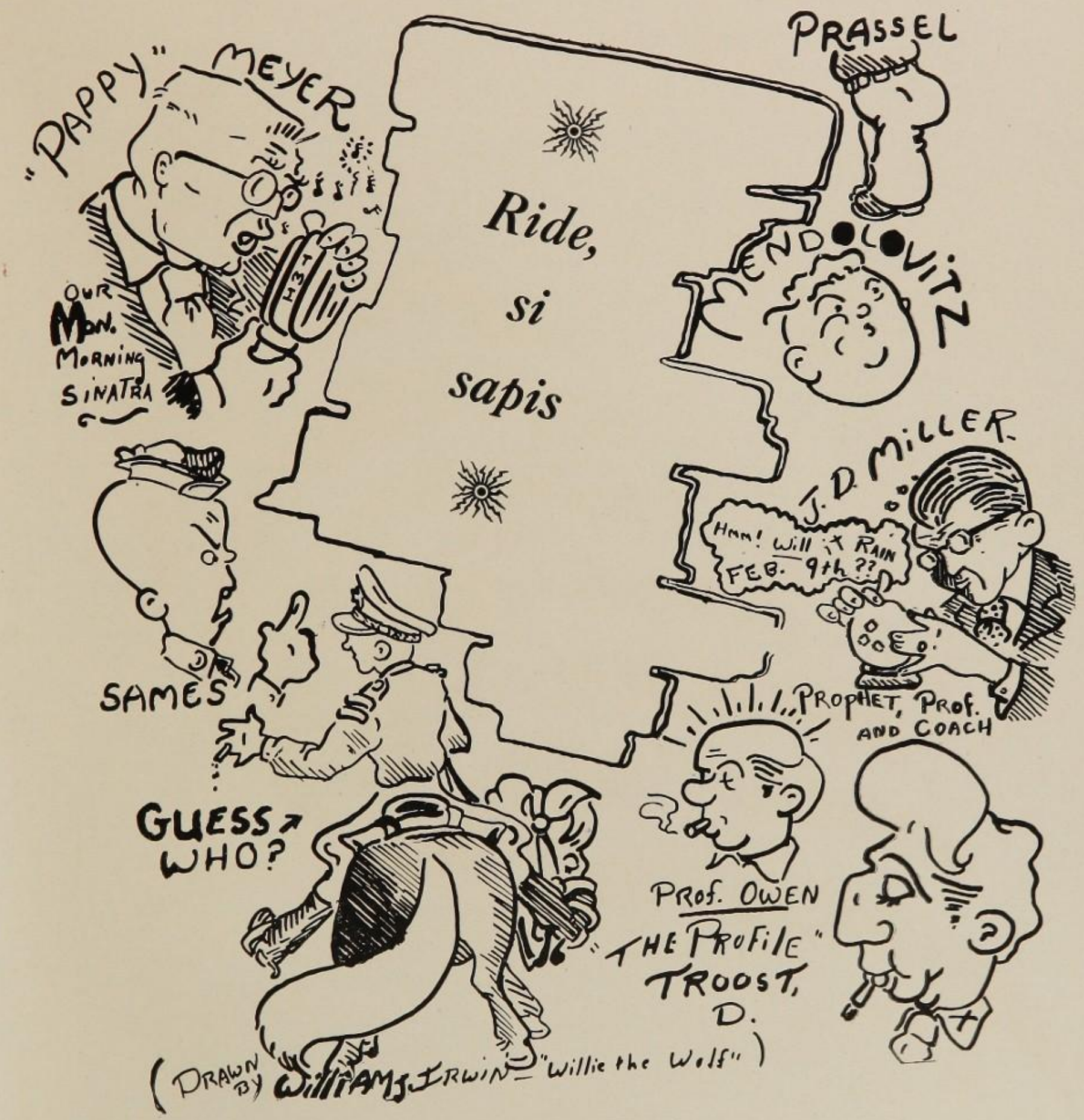
"PAPPY" MEYER
OUR MON. MORNING SINATRA
Ride, si sapis
PRASSEL
MENDOLOVITZ
J. D. MILLER
Hmm! Will it RAIN FEB. 9th ??
SAMES
GUESS WHO?
PROPHET, PROF. AND COACH
PROF. OWEN
"THE PROFILE" TROOST, D.
(DRAWN BY WILLIAM J. IRWIN — "Willie the Wolf")

1. "You'll never know"—What's next at T. M. I.
2. "Oh, What a Beautiful Morning"—Reveille.
3. "It Can't Be Wrong"—Prof. Landgraf.
4. "Pushin' Sand"—Extended Order Drill
5. "I Heard You Cried Last Night"—We to Gonzalez, R.
6. "My Ideal"—Sgt. Pugh.
7. "Speak Low"—J. D. Miller to Cadets.
8. "I'll Be Around"—Blanton on Duty.
9. "All or Nothing at All"—Capt. Walker.
10. "Candlelight and Wine"—Officer's Club after Taps.
11. "A Lovely Way to Spend an Evening"—Study Hall.
12. "I Couldn't Sleep a Wink Last Night"—Troost and 4 o'clock Express.
13. "Little Did I Know"—Cadets on Final Exams.
14. "The Trouble With Women"—Ask Broadfoot.
15. "Song of the Guerrillas"—Volga Boatman.
16. "There are Yanks"—Says Andy.
17. "You've Got a Hold on Me"—Kirkwood to W. T. B.
18. "The House I Live In"—Was Never Like T. M. I.
19. "The Dreamer"—Barnett.
20. "It Must Be Jelly"—Not What We Get for Breakfast.
21. "Mairzy Doats"—And we Eat.
22. "Long Ago"—There was such a thing as Freedom.
23. "Wreck on the Highway"—Robinson's Car.
24. "Old Black Joe"—Hatchet.
25. "Smoke Gets in Your Eyes"—In Anderson's Room.
26. "You Mean So Much to Me"—O. D. to Orderly.
27. "Daddy"—Hunter.
28. "Rock and Rye"—None Left.
29. "In an 18th Century Drawing Room"—Recreation Room.

TEACHERS SAYINGS

1. W. T. B.—"Gentlemen, and you who write on the walls." "Tell that jughead to come heah"! "What caused this gathering of the faithful"? "I stood there with tears in my eyes as big as watermelons".
2. Sgt. Hawkins—"Son, we were assigned by the War Department"! "Ask the Boy"!
3. Prof. Shaw—"Now some of you lower-bracket students won't catch this, and for you they have Sunday study hall".
4. Pappy—"One minute, one minute".
5. W. O.—"Not that I'm complaining". "Aww-w, there's always some several who just won't study, some who just flat don't care".
6. Sgt. Pugh—"And then old" 'Gloopenoff' turned to them officers and said, 'Hey you, you with them bars on' "! "You cain't do that, son" "Eh"! "I'm going to whup you"!
7. J. D.—"Now, I don't want to say his name—but—!"
8. Prof. Landgraf—"I know, I know"! "Save your stories, save your stories"! "Now listen pal"! "Sit down before you fall down"!
9. Prof Keyes—"Get in you 'oon" seats and do your 'oon' work". "Come on fellas, lets 'gee-and-haw' "!
10. Prof. Bowman—"Gentlemen, gentlemen, please"!
11. Prof. Culver—"Now down on my daddy's 'plantation'." "You don't know your fundamentals"!
12. Prof. Blanton—"When I am governor of Texas I am going to have an immigration law"!

To All Academy Boys Everywhere Who are
Serving in The Armed Forces This
Section of The Blue Bonnet
is Dedicated With Deep
Affection and in
Fond Remembrance

SAN ANTONIO ACADEMY

ACADEMY BLUE BONNET STAFF

FRANCIS MORGAN FRASHER, JR.	*Editor-in-Chief*
WILLIAM L. ZANDER	*Managing Editor*
BRUCE GIDEON	*Business Manager*
BILL MONTGOMERY	*Associate Editor*
HARRY K. WEBB, JR.	*Associate Business Manager*
JOE GILLIAM	*Military Tactics Chief*
RUSSELL PICKERING	*Military Tactics Reporter*
ARTHUR MUIR	*Assistant Business Manager*
JONATHAN CALVERT	*Athletics Reporter*
BOBBY ZANDER	*Assistant Business Department*
RICHARD CALVERT	*Technical Assistant*
LEWIS KAYTON	*Circulation Editor*
BOBBY SHAW	*Assistant Circulation Editor*

MEMORIES

Of school opening in September, 1943; old boys, new boys, crowds of them; old boys, self-assured and somewhat bossy; new boys, a little timid, not too confident, and not liking to be stared at.

MEMORIES

Of bugle calls; of the school-house bell, bright, shiny, and brassy, and with a commanding, jarring jangle, especially when ringing for "books".

MEMORIES

Of our teachers; of our new headmaster, Prof. Holst; of our new Spanish teacher, Prof. Jones; of Coach Pearce, Prof. Eargle, Coach Phillips, and Prof. Roe.

MEMORIES

Of special events; such as the night football game at Tech Field; Academy boys went in force; Academy beat Central's Juniors and stayed to see T. M. I. trounce Central's Varsity.

WHO IS

"Pie-Face Pic"?
"Flat-Top Tommy"?
"Pay-roll Mike"?
"Bran Flakes"?

A BIG HAND TO

Russell Pickering and Bruce Gideon, our efficient assistant librarians, who kept everything bright and shining in their department.

A SALUTE TO

Our hard-working advertisement solicitors: Bruce Gideon, Francis Morgan Frasher, Arthur Muir, Bob Gideon, Bob Zander, Jonathan Calvert, Harry K. Webb, Bobby Morris, Bobby Shaw, Frank Huntress, and Jack Pancoast; they brought in the "bacon" that made this edition of the annual possible.

VISITORS

Many old Academy boys dropped in to see the old school. Most of them were in the armed services. One in particular that we remember was Lt. George Gillespie of the U. S. Army. George graduated from S. A. A. in '38 and from T. M. I. in '42.

SPEECHES

One by Capt. H. F. Blackburn, the father of Bobby. Capt. Blackburn is assistant manager of the Intercontinental Division of T. W. A., and reserve officer in the Air Force.

He paid us a visit before Christmas and discussed many of his varied and thrilling experiences to an eager audience of one hundred forty-three boys. He told of long weary hours of flying cargo planes, sometimes over enemy territory, yet his planes carried no armament. But they saw enemy aircraft only once.

Then he produced to the amazement of us wide-eyed boys a roll of "short snorter" bills, currency of various countries with signatures on them. He explained what achievements in flying it takes to qualify for the "short snorter" club.

—F. M. F.

Another was by Lt. Francis Meyer. Lt. Meyer is a graduate of S. A. A., '33, T. M. I., '37, and the U. S. Naval Academy, '41.

Lt. Meyer visited us in March, and for the second time spoke to us about his many interesting experiences. In his previous talk we were told that he had had his hat shot to pieces by a German shell at Casa Blanca. Later he relieved our suspense by explaining that the hat was not on his head at the time but in his quarters.

In his last talk he told us of the functions of a convoy and many interesting facts pertaining to destroyers. In Lt. Meyer's last convoy no ships were lost and several subs were sunk by the destroyers. The main thought that he left with us was that Germany's sea power is ceasing, almost, to be a threat.

—W. L. Z.

S. A. A. FACULTY

MR. W. T. BONDURANT ..... *President of S. A. A. and T. M. I.*
(Not shown in picture)

MR. LOUIS HOLST ..... *Headmaster and Mathematics*

MR. A. W. ROE ..... *Librarian, English and History*

MR. J. S. PEARCE, JR. ..... *Mathematics, Athletics and Military Drill*

MR. J. F. PHILLIPS ..... *Science and History*

MR. J. H. EARGLE ..... *Social Studies, English and Mathematics*

MR. FRANKLIN A. JONES ..... *Spanish and English*

MISS VIDA GEORGE ..... *Registrar and Hostess*

MISS MABEL VAUGHAN ..... *Hostess and Dietitian*

MRS. ALICE MAYFIELD BROOKS ..... *Piano and Musical Appreciation*

MR. JIMMIE KLEIN ..... *Band Director*

In The Literary Realm

SENIOR CLASS OFFICERS

HARRY K. WEBB, JR. ..... *President*

BILL MONTGOMERY ..... *Vice-President "A" Section*

WILLIAM L. ZANDER ..... *Vice-President "B" Section*

JOE GILLIAM ..... *Secretary*

WILLIAM D. SMITH, III ..... *Poet*

FRANCIS M. FRASHER ..... *Historian*

LAST year was the first time that the Eighth Grade was held at the Academy. It was then composed of eighteen members. This year our class started out with twenty-eight boys on the roll, but four of them have since found easier berths in the Seventh Grade. Looking back over the year, we can recall many happy moments at S. A. A., mixed in with much hard work. Some of us have been at the Academy for much of our school life, some starting here in the Second and Third Grades. Although we must have been a puzzle and perhaps a problem to our teachers at times, we are thankful that they were patient with us and that we are now so near our graduation day.

SENIORS

Top Row: JE. ACOSTA, BALDWIN, BARFIELD, BECKER, BELLINGER, CHAMBERS.
Middle Row: CLARK, C. DARLING, DuBOSE, FRIEDERSDORFF, GIDEON, GODFREY.
Bottom Row: GREGORY, GUERRA, PETERSON, PICKERING, RUSS, TULLOS.

CLASS ROLL

ACOSTA, JE.
BALDWIN
BARFIELD
BECKER
BELLINGER
CHAMBERS
CLARK
DARLING, C.
DuBOSE
FRASHER
FRIEDERSDORFF
GIDEON, B.
GILLIAM
GODFREY
GREGORY
GUERRA
MONTGOMERY
PETERSON
PICKERING
RUSS
SMITH, W.
TULLOS
WEBB, H.
ZANDER, W.

SEVENTH GRADERS

CLASS OFFICERS

PRICE DARLING ..... *President*

PODY PITMAN ..... *Vice-President Section "A"*

REAGAN WILLIAMS ..... *Vice-President Section "B"*

ROBERT DENISON ..... *Secretary*

JONATHAN CALVERT ..... *Historian*

CLASS ROLL

ACOSTA, JO.
BOOTH
CALVERT, J.
CARTER
DANNEMILLER
DARLING, S. P.
DAVIS, W.
DENISON
EVANS, J.
FISH
GIDEON, R.
GILLILAND
GLAUNER
GLOVER
KILLIAN, R.
KIRKLAND
KISTLER
KREIMERMAN
LOCKHART
LOVE
MORRIS, M.
NEEL
NORTHRUP
PANCOAST
PIPER
PITMAN
REINOEHL
ROSENBERG
SAMFORD
SCOTT
SEIDEL
SILBER
STAHL
THORNHILL
VALLES
WEBB, T.
WILKINSON, K.
WILLIAMS, R.
YATES, L.

SEVENTH GRADERS — "A" AND "B"

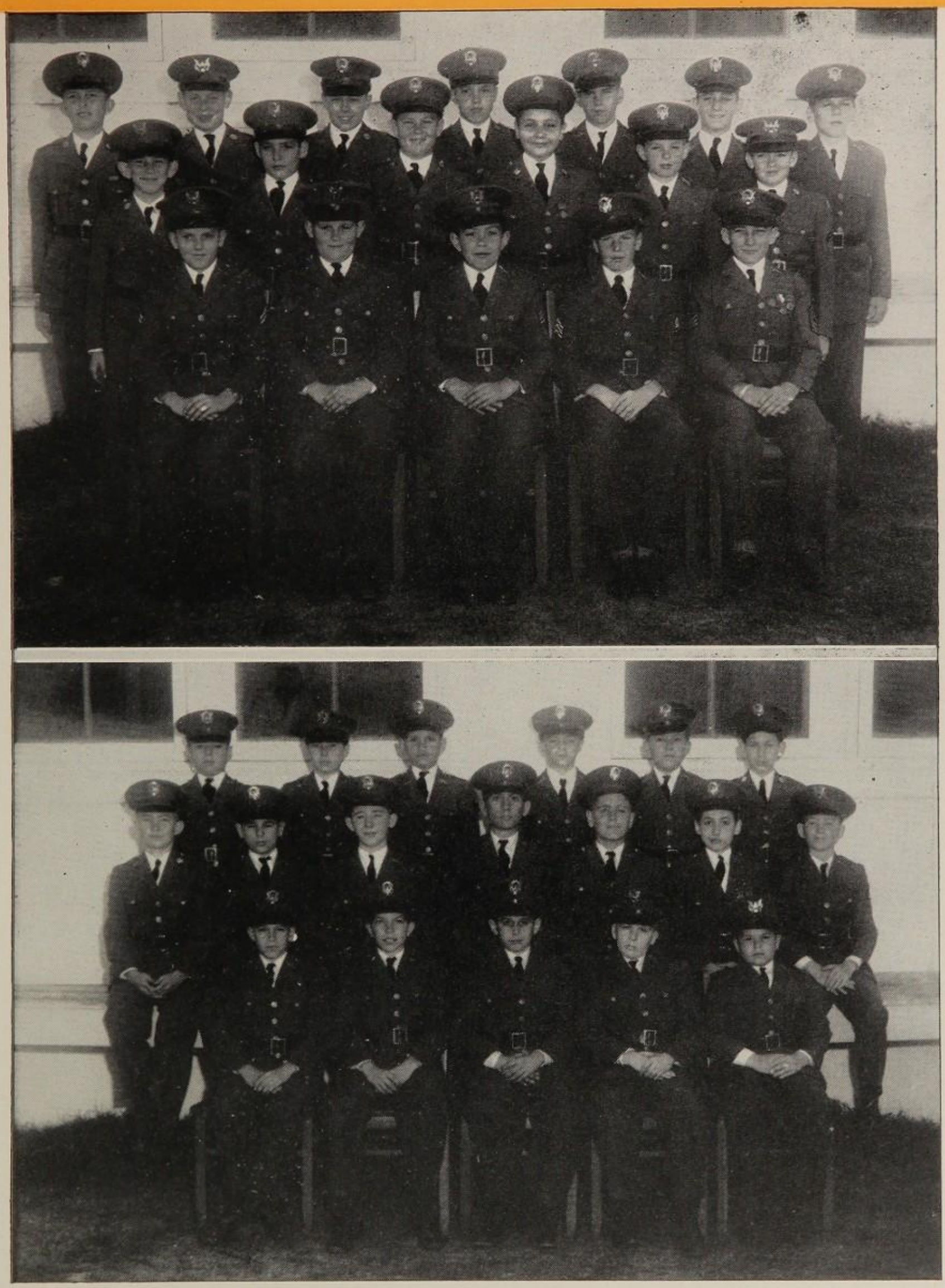

SIXTH GRADERS

CLASS OFFICERS

LEWIS H. KAYTON ..... *President*

ROY RIVERO ..... *Vice-President*

JEDD ROE ..... *Secretary*

BOB ZANDER ..... *Reporter*

CLASS ROLL

CALVERT, R.
CLUETT
FERRELL
HOLLETT
KAYTON
KIDD
LEWIS
McNEE
MUIR
NEWMAN
PARKER
RINGWALD
RIVERO
ROE
SHAW
SUTTON
WHITE, D.
WHITE, R.
ZANDER, R.

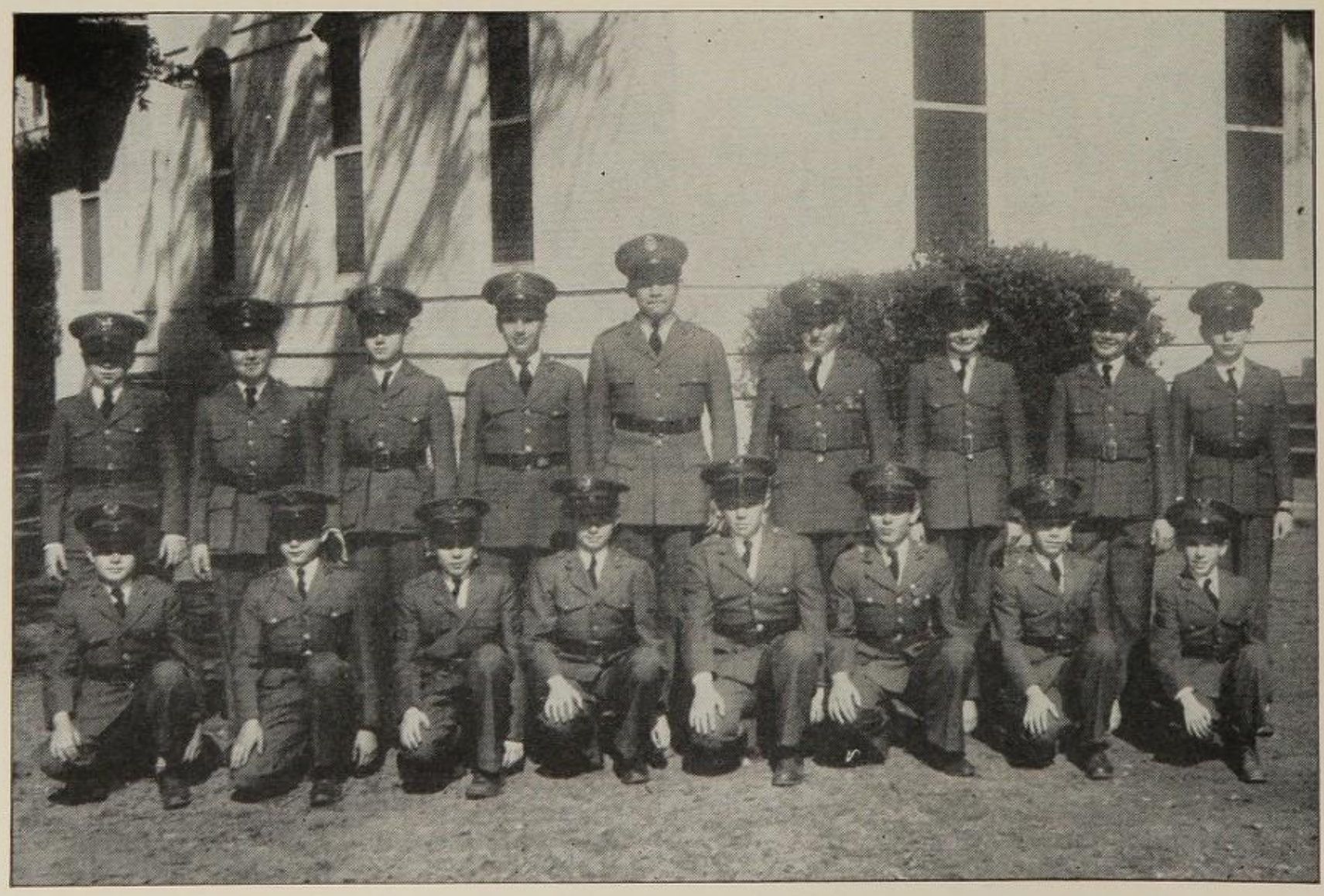

FIFTH GRADERS

CLASS OFFICERS

NATHAN KALLISON ..... *President*

FRED MAUPIN ..... *Vice-President*

BRUCE VON PHUL ..... *Secretary*

PETE MURRAY ..... *Reporter*

CLASS ROLL

ALEXANDER
AMBERSON
BARCLAY
BINGHAM
DAVIS, G.
FRUCHT
GIESECKE
GONZALES
HARPER
KALLISON
MAUPIN
MORRIS
MUELLER
MURRAY
PARKINSON
PENNINGTON
SLAVIK
SOTO
SUMMERS, JACK
SUMMERS, JOE
VON PHUL
WERNER
WILKINSON, G.
ZUEHL

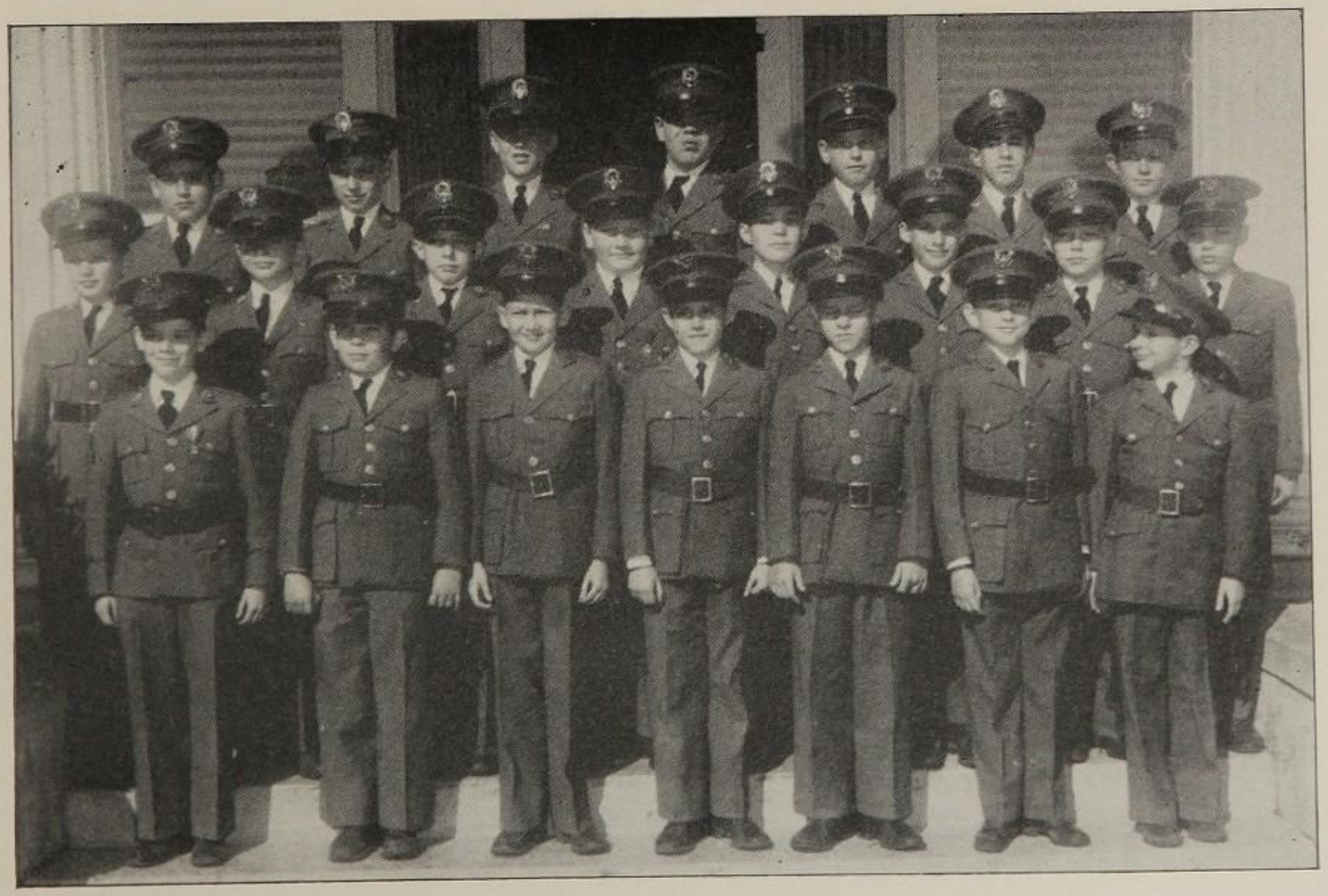

FOURTH GRADERS

JOHN YATES ..... *President*

ROBERT BRIDGMAN ..... *Vice-President*

RONALD WACKWITZ ..... *Secretary*

MICKEY CONN ..... *Reporter*

CLASS ROLL

BRIDGMAN
CHALKLEY
CONN
CROFOOT
EVANS, H.
GADDIS
HARMAN
HARRELL
MILLER
MINTER
NELSON
PENNER
SMITH, H.
SMITH, R.
TITUS
TOWNS
WACKWITZ
WEST
YATES, J.

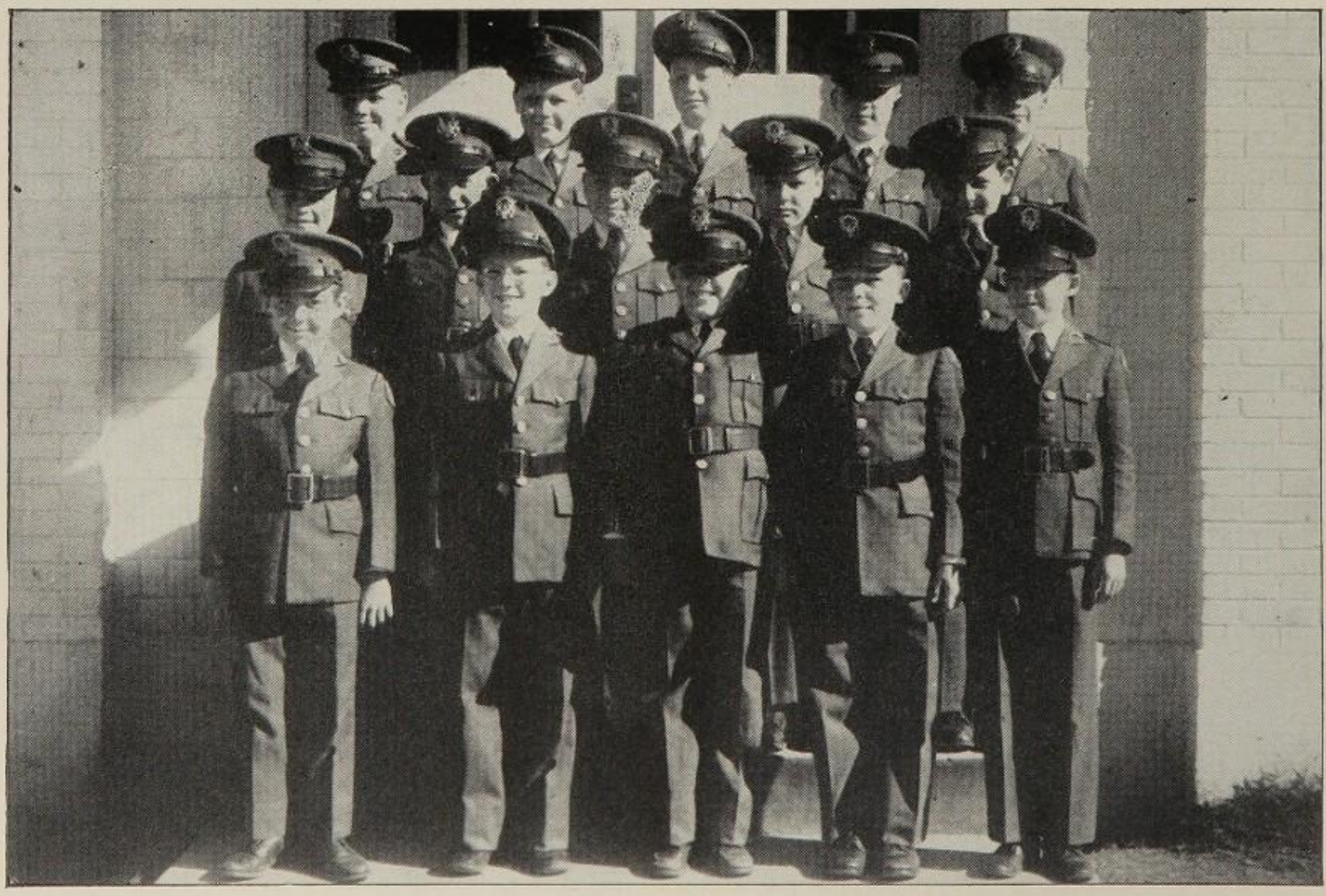

THIRD GRADERS

FRANK HUNTRESS ..... *President*

CHARLES SHIELDS ..... *Vice-President*

JOHN PAT WILLIAMS ..... *Secretary*

BOB BLACKBURN ..... *Reporter*

CLASS ROLL

ALLISON
BARSHOP
BLACKBURN
CALDER
CHRISTIAN
FISCH
HALFF
HUNTRESS
JAEGER
KILLIAN, J.
LEHMAN
McIVER
MAXEY
MEADERS
MEYER
NEAL
SHIELDS
SMITH, L.
THEURER
THOMPSON
WILLIAMS, J.

LITERARY SOCIETIES

THE ALAMO

BILL SMITH ..... *President*
BILL MONTGOMERY ..... *Vice-President*
HARRY WEBB ..... *Secretary*
PROF. EARGLE ..... *Faculty Advisor*

ACOSTA, JE.
ALEXANDER
ALLISON
AMBERSON
BARCLAY
BARFIELD
BELLINGER
BLACKBURN
BOOTH
CALVERT, J.
CARTER
CHALKLEY
CLARK
CLUETT
CONN
CROFOOT
DANNEMILLER
DAVIS, G.
DAVIS, W.
DuBOSE
FERRELL
FISCH
FRUCHT
GIDEON, R.
GLOVER
GONZALES
GUERRA
HALLF
HARRELL
HOLLET
JAEGER
KALLISON
KIDD
KREIMERMAN
LOCKHART
LOVE
McNEE
MEADOR
MEYER
MILLER
MONTGOMERY
MORRIS, R.
MUELLER
NEEL
NELSON
NEWMAN
PANCOAST
PARKER
PARKINSON
PENNER
PICKERING
PITMAN
REAL
REINOEHL
RINGWALD
ROSENBERG
SAMFORD
SCOTT
SLAVIK
SMITH, H.
SMITH, L.
SMITH, W.
STAHL
SUMMERS, JOE
TITUS
THOMPSON
TULLOS
WACKWITZ
WEBB, H.
WERNER
WHITE, D.
WILLIAM, R.
YATES, J.

THE CROCKETT

BILL ZANDER ..... *President*
BOB PETERSON ..... *Vice-President*
MORGAN FRASHER ..... *Secretary*
PROF. JONES ..... *Faculty Advisor*

ACOSTA, JO.
BALDWIN
BARSHOP
BECKER
BINGHAM
BRIDGMAN
CALDER
CALVERT, R.
CHAMBERS
CHRISTIAN
DARLING, P.
DARLING, S. P.
DENISON
EVANS, H.
EVANS, J.
FISH
FRASHER
FRIEDERSDORFF
GADDIS
GIESECKE
GIDEON, B.
GILLIAM
GILLILAND
GLAUNER
GODFREY
GREGORY
HARMAN
HARPER
HUNTRESS
KAYTON
KILLIAN, B.
KILLIAN, J.
KIRKLAND
KISTLER
LEHMAN
LEWIS
McDONALD
McIVER
MAUPIN
MAXEY
MINTER
MORRIS, M.
MUIR
MURRAY
NEAL
NORTHRUP
PENNINGTON
PETERSON
PIPER
RIVERO
ROE
RUSS
SEIDEL
SILBER
SHAW
SHIELDS
SMITH, R.
SOTO
SUMMERS, JACK
SUTTON
THEURER
THORNHILL
TOWNS
VALLES
VON PHUL
WEBB, T.
WEST
WHITE, R.
WILKINSON, G.
WILKINSON, K.
WILLIAMS, J.
YATES, L.
ZANDER, R.
ZANDER, W.
ZUEHL

DRILL

In The Military Realm

COLORS AND OFFICERS

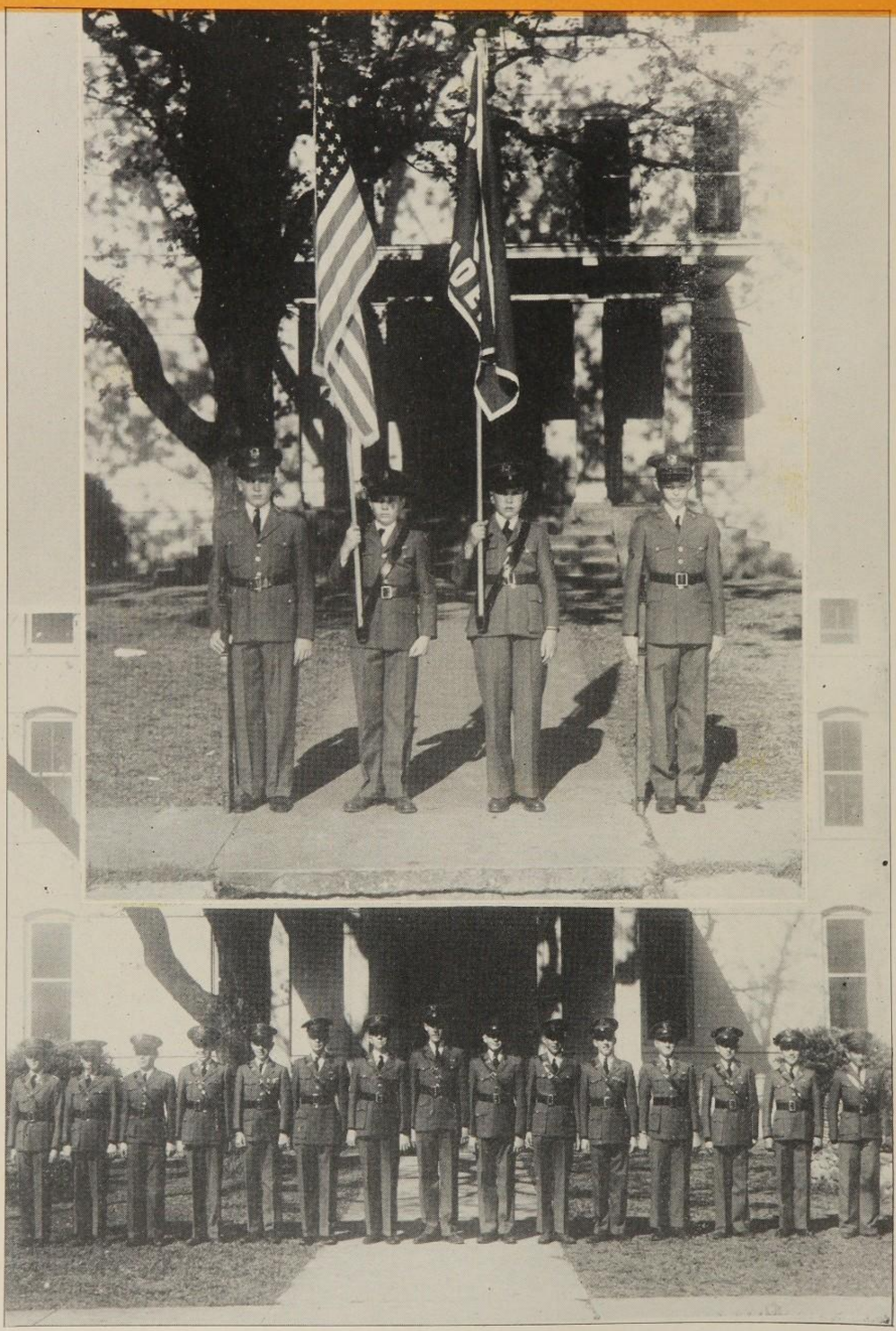

COMPANY "A"

Captain ..... J. GILLIAM
First Lieutenant ..... B. GIDEON
Second Lieutenant ..... T. BARFIELD
First Sergeant ..... G. GODFREY
Sergeants ..... C. FRIEDERSDORF, C. NORTHRUP, P. PITMAN, T. WEBB
Corporals ..... C. BOOTH, B. DENISON, R. RIVERO, S. ROSENBERG, W. SEIDEL
Privates: Baldwin, Chambers, Clark, W. Davis, J. Evans, Kidd, Pancoast, Parkinson, Ringwald, Samford, Thornhill, Tullos, D. White.

X X X X

COMPANY "B"

Captain ..... H. K. WEBB
First Lieutenant ..... B. PETERSON
Second Lieutenant ..... H. BECKER
First Sergeant ..... JESUS ACOSTA
Sergeants ..... CARTER, GLAUNER, R. WILLIAMS
Corporals ..... GILLILAND, K. WILKINSON
Privates: Justo Acosta, Neel, Piper, Scott, Slavik, Soto, J. Summers, Von Puhl, R. White, G. Wilkinson, J. Yates.

X X X X

COMPANY "C"

Captain ..... B. MONTGOMERY
First Lieutenant ..... J. DuBOSE
Second Lieutenant ..... M. RUSS
First Sergeant ..... L. BELLINGER
Sergeants ..... R. GIDEON, G. SILBER
Corporal ..... B. SHAW
Privates: Allison, Barclay, Bingham, Blackburn, Chalkley, Conn, G. Davis, Ferrell, Giesecke, Harman, Harper, Lehman, Meyer, Murray, Newman, Roe, Thomson, West, J. P. Williams.

X X X X

COMPANY "D"

Captain ..... W. L. ZANDER
First Lieutenant ..... R. PICKERING
Second Lieutenant ..... P. DARLING
Sergeants ..... S. P. DARLING, M. MORRIS
Corporal ..... R. MORRIS
Privates: Calder, Frucht, Halff, Harrell, Huntress, Jaeger, J. Killian, Maxey, Meador, Miller, Neal, Pennington, Shields, L. Smith, W. Smith, Joe Summers, Theurer, Titus, Wackwitz, Werner, Zuehl.

X X X X

COMMISSIONED OFFICERS

AS PER OFFICIAL ORDER IN LATE APRIL

MAJOR

WILLIAM L. ZANDER

CAPTAINS	*FIRST LIEUTENANTS*	*SECOND LIEUTENANTS*
MORGAN FRASHER	PETER DARLING	JESUS ACOSTA
BRUCE GIDEON	JACK DuBOSE	TODD BARFIELD
JOE GILLIAM	CHARLES GREGORY	HENRY BECKER
BILL MONTGOMERY	BOB PETERSON	MAC RUSS
HARRY WEBB	RUSSELL PICKERING	
	BILL SMITH	

"A" AND "B"

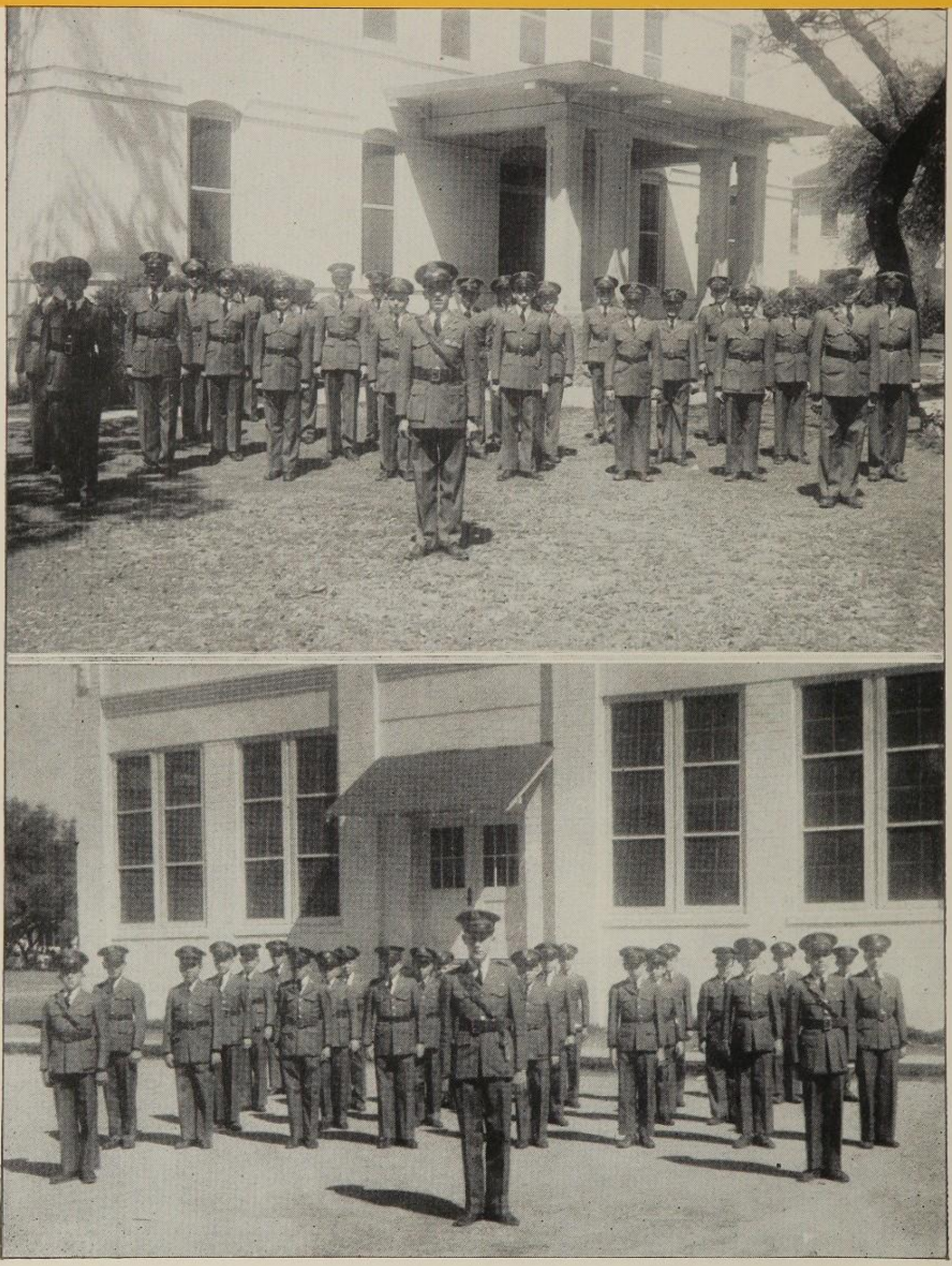

"C" AND "D"

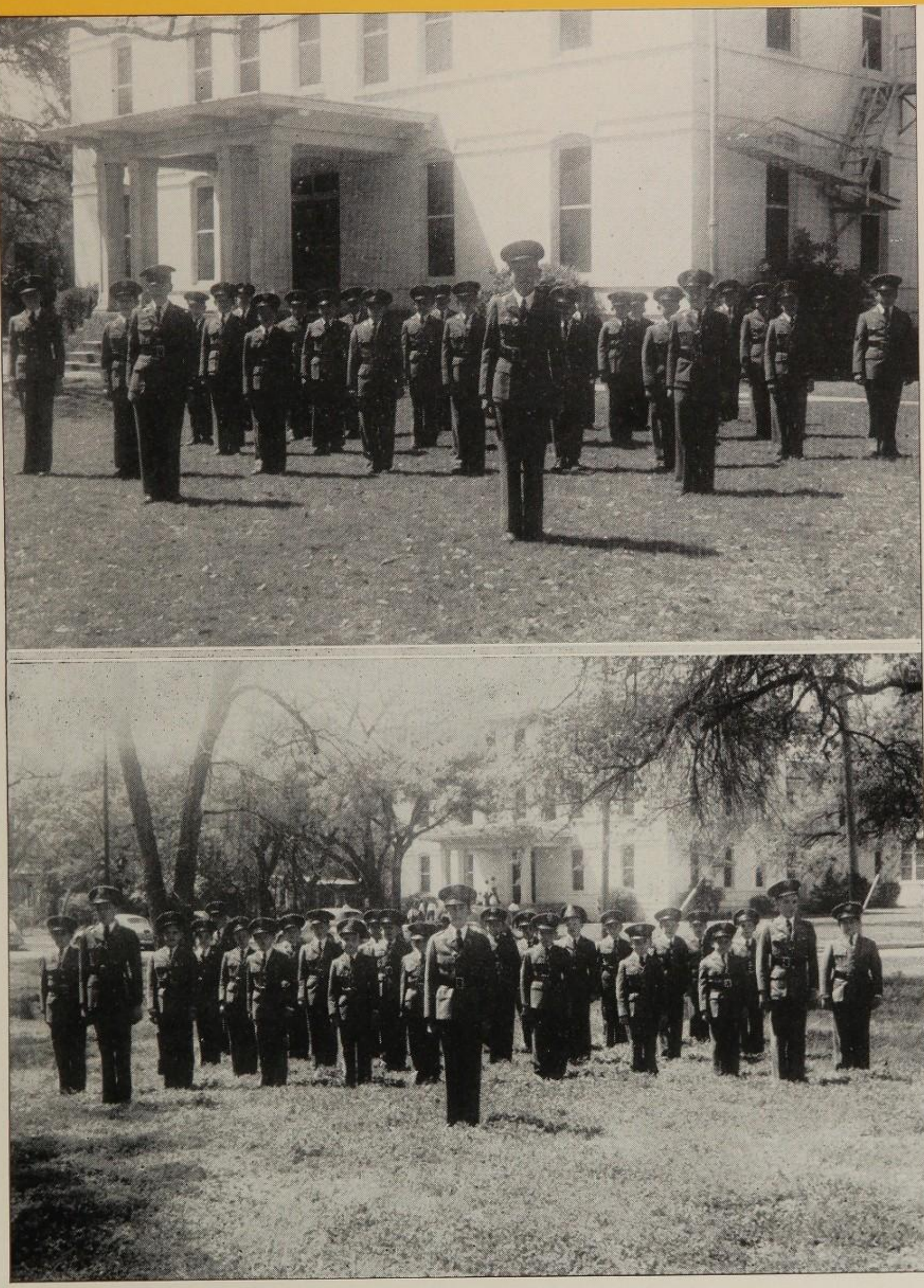

S. A. A. BAND — 1944

Director ..... PROFESSOR J. KLEIN

First Lieutenant ..... CHARLES GREGORY

Drum Major, First Sergeant ..... RICHARD CALVERT

Sergeant Drummer ..... GEORGE DANNEMILLER

Corporal Drummers ..... ROBERT KILLIAN, WERT LOVE

BAND ROSTER

BARSHOP
BRIDGMAN
CALVERT, R.
CHRISTIAN
CROFOOT
DANNEMILLER, G.
EVANS, H.
FISCH
GADDIS
GONZALES
GREGORY, C.
GUERRA
KALLISON
LOVE, W.
KAYTON
KILLIAN, R.
KIRKLAND
LOCKHART
MAUPIN
MUIR
PARKER
PENNER
REINOEHL
STAHL
TOWNS
ZANDER, R.

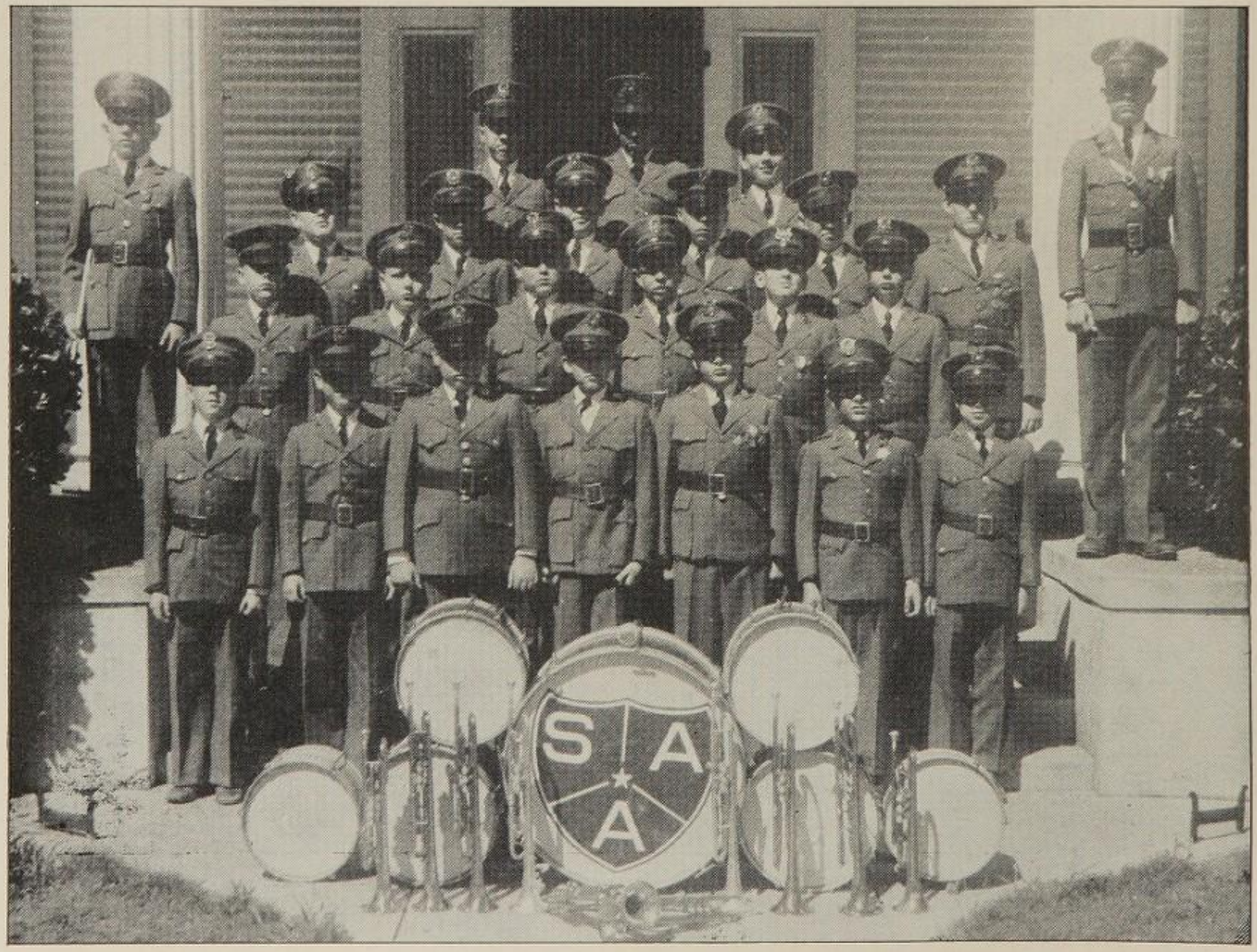

In The Realm of Recreation

FOOTBALL — 1944

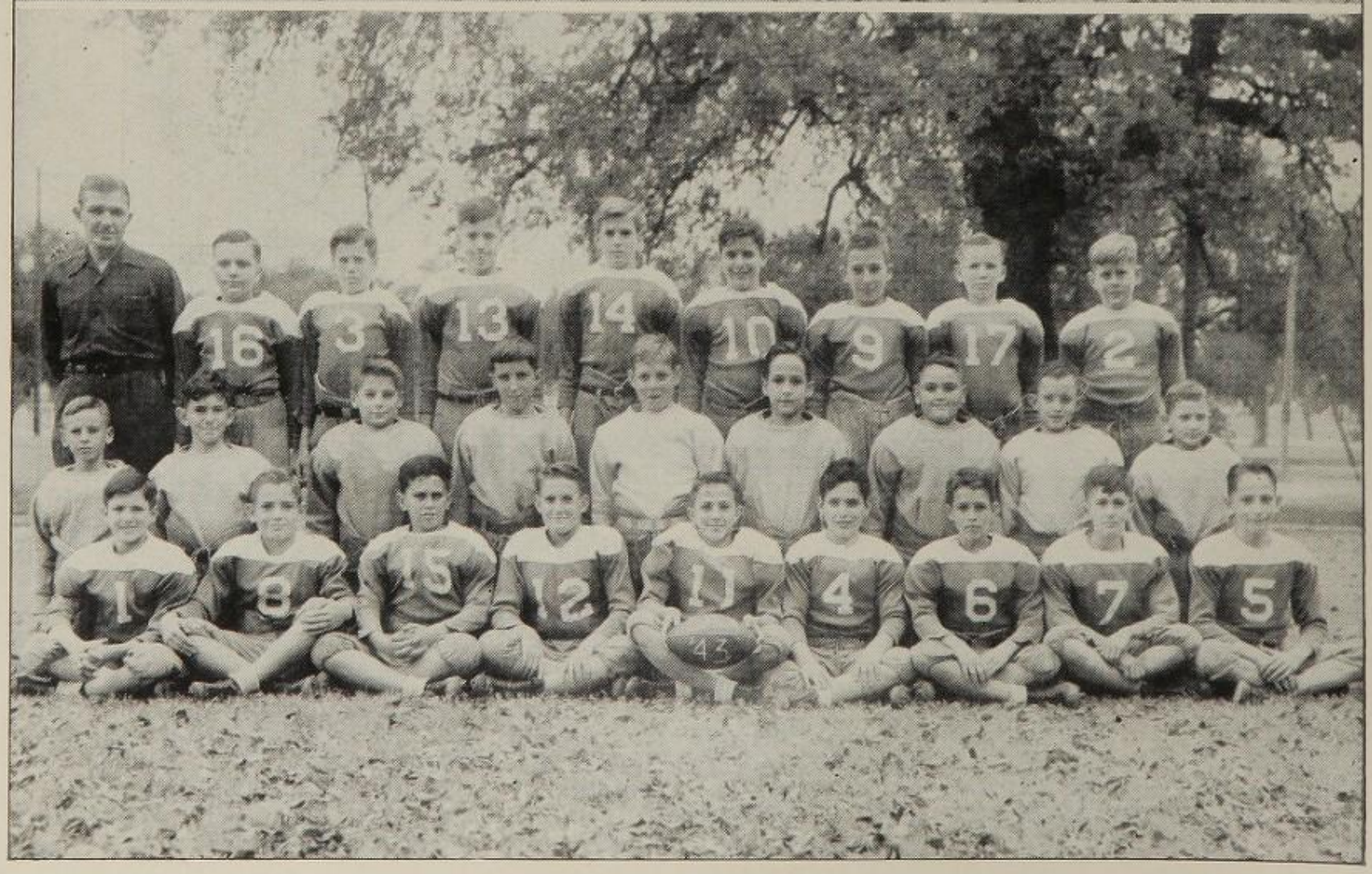

BASKETBALL — "C" AND MIDGETS

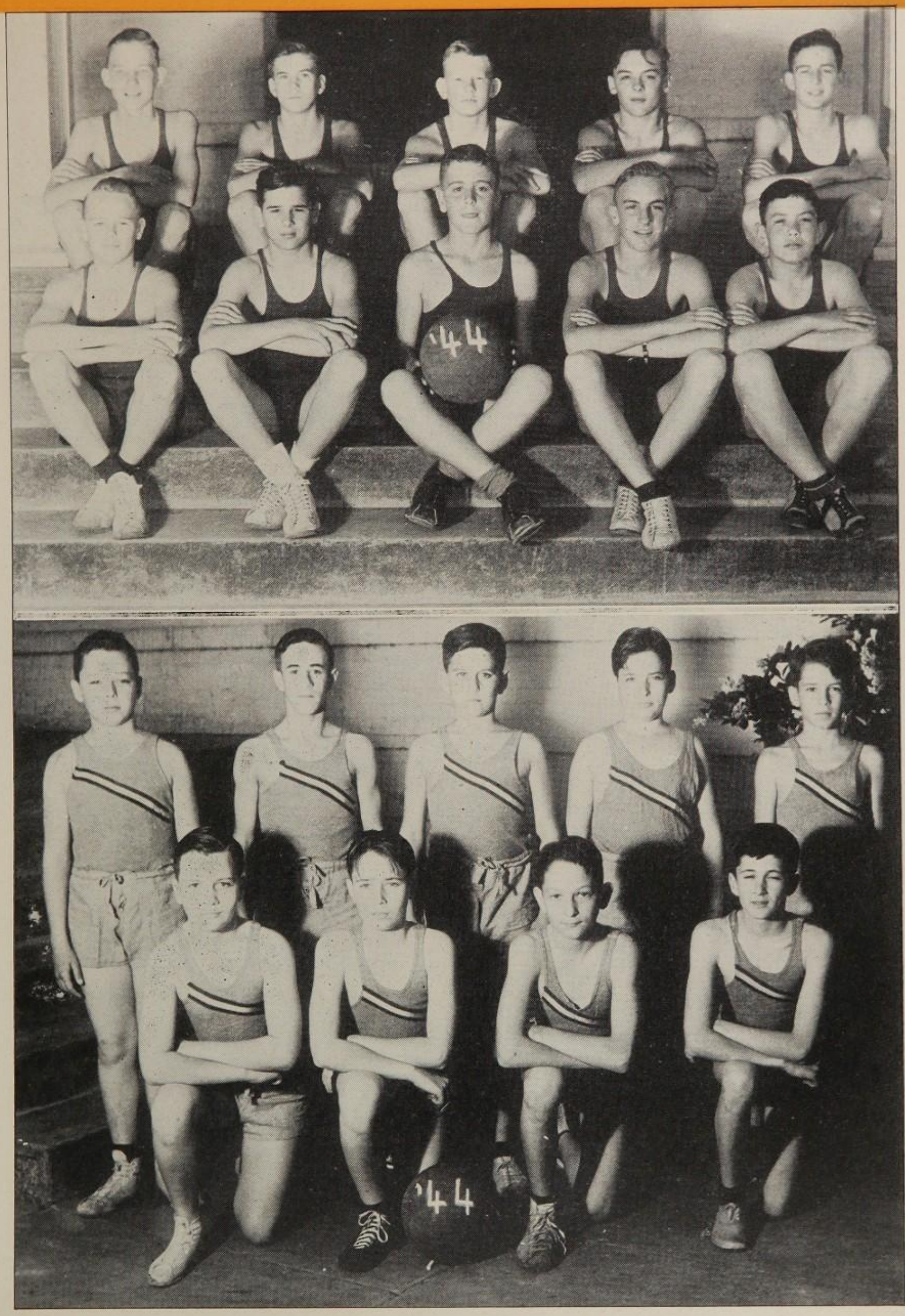

INTRAMURAL SOFT BALL

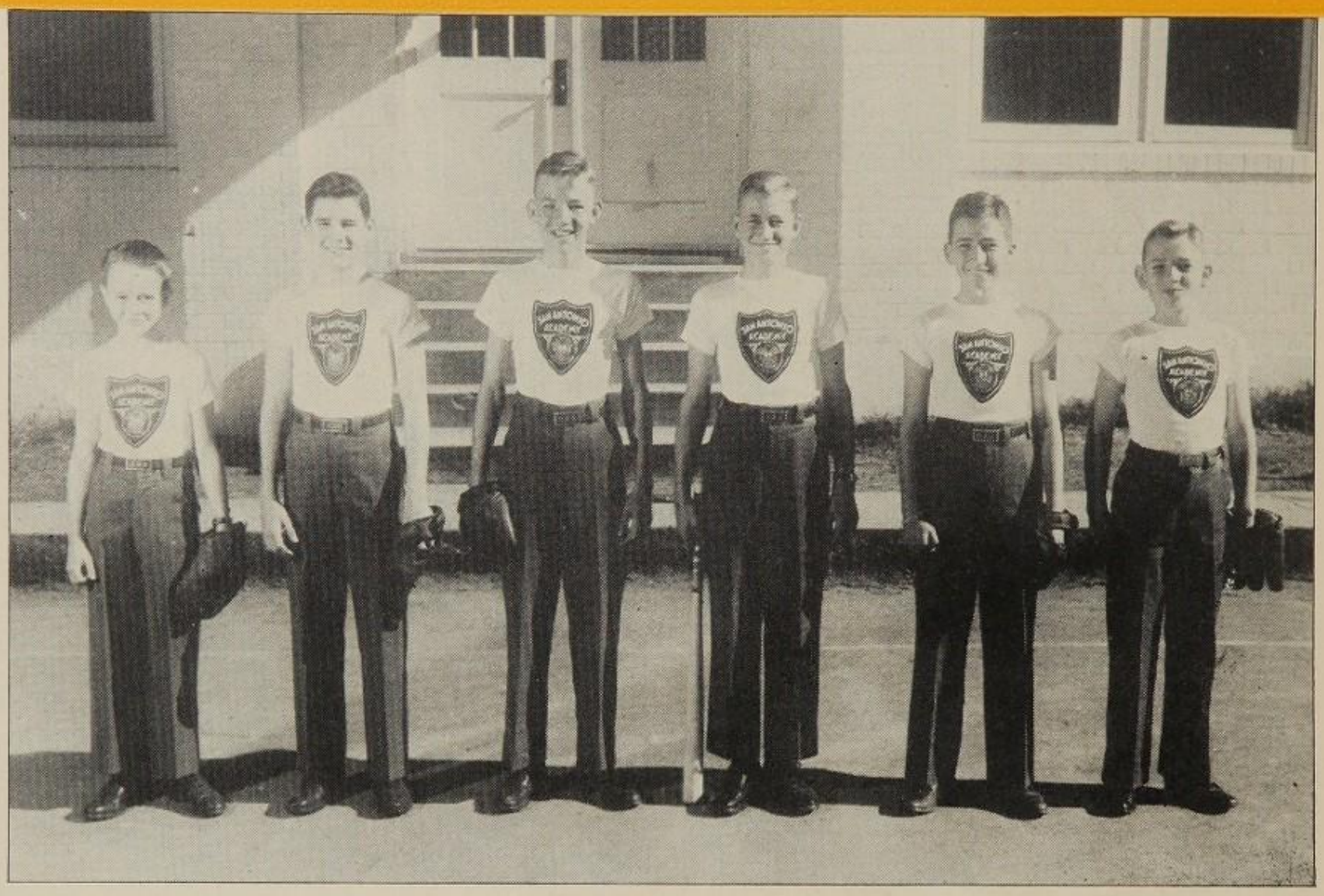

BINGHAM R. WILLIAMS MONTGOMERY W. SMITH J. CALVERT R. CALVERT

SOFT BALL — 1944

ROBERT BINGHAM ..... *Captain Fifth Grade Team*

RICHARD CALVERT ..... *Captain Sixth Grade Team*

JONATHAN CALVERT ..... *Captain Seventh A Grade Team*

REAGAN WILLIAMS ..... *Captain Seventh B Grade Team*

BILL MONTGOMERY ..... *Captain Eighth A Grade Team*

BILLY SMITH ..... *Captain Eighth B Grade Team*

For the second year Soft Ball was easily the most spectacular sport at S. A. A. There were six teams in the intramural series. The games in this contest began March 6 and ended May 11. Thirty games were played. The teams also played contest games with other schools, winning both "C" and Midget games with Franklin of Los Angeles Heights.

ADVERTISERS

Autographs

COMPLIMENTS

Frank Bros.

MILITARY OUTFITTERS
For T. M. I. and S. A. A.

Jerseyland Creamery

Pasteurized Milk

and all

Dairy Products

SUPERIOR ICE CREAM

2601 South Hackberry

K-3661

COMPLIMENTS OF

Fair-Maid

BREAD and CAKES

FOR YOUR

CLASS FUNCTIONS

You'll find every facility and perfect cooperation when you stage your functions at the GUNTER. Whether it's a dance or a banquet . . . . it's "Better at the GUNTER."

THE

Gunter Hotel

"CENTER OF EVERYTHING"

SAN ANTONIO

Air conditioned for your comfort

A SALUTE

to

TEXAS MILITARY INSTITUTE

and

SAN ANTONIO ACADEMY

and to

DR. W. W. BONDURANT

and the

FACULTY

From a Friend of Many Years

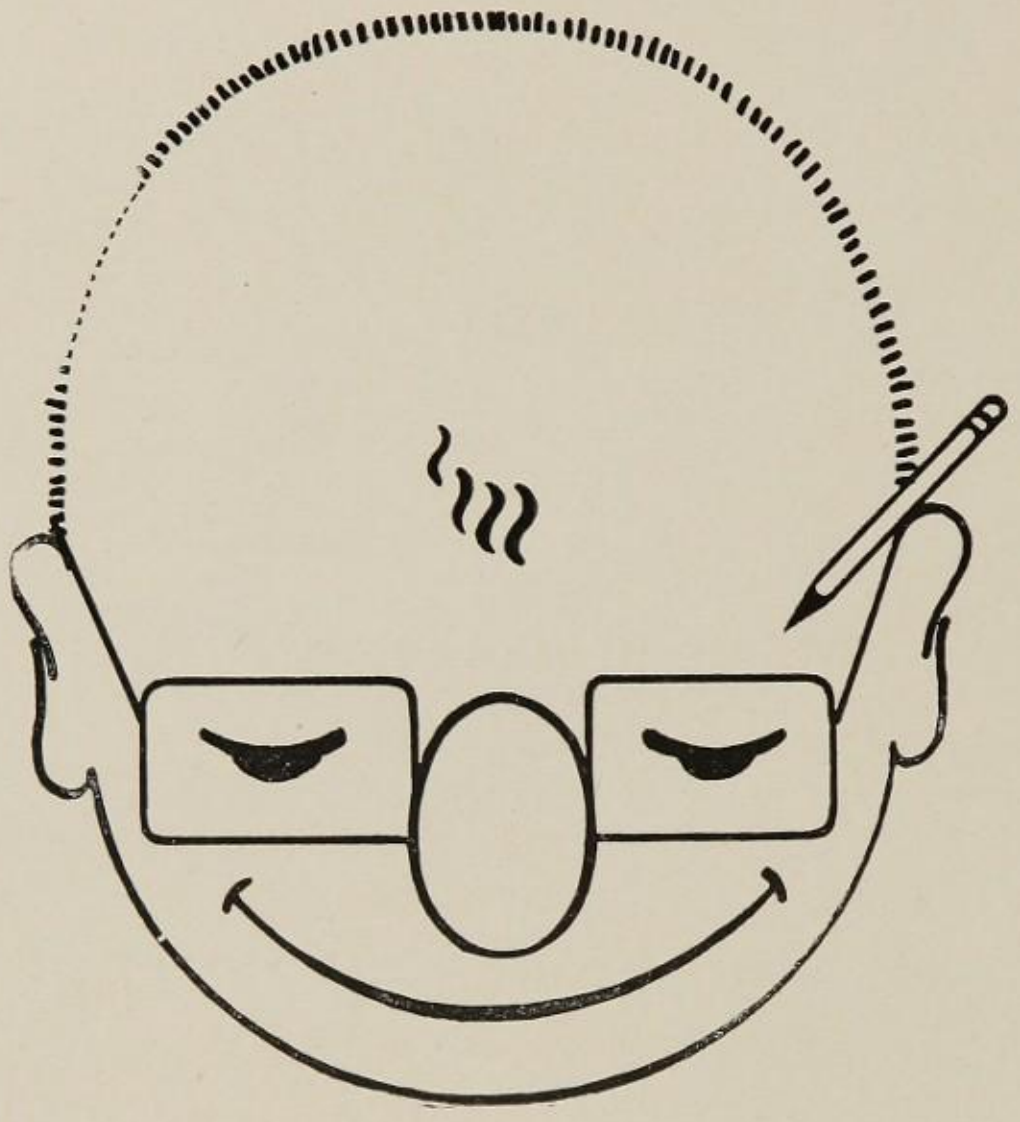

THE FAMOUS SMILING FACE THAT SIGNIFIES **SUPER MARKETS** SELLING QUALITY FOODS AT LOW PRICES SIX DAYS A WEEK.

HANDY-ANDY

SUPER MARKETS

PIGGLY WIGGLY

Serve Yourself and Save

29 STORES TO SERVE YOU

22 Equipped With Complete Meat Markets

PIGGLY WIGGLY

SAN ANTONIO CO.

E. A. BASSE, Owner

MORTGAGE INVESTMENT CORPORATION

MAJESTIC BLDG.

SAN ANTONIO

APPROVED FHA

MORTGAGEE

RESIDENTIAL, BUSINESS

PROPERTY, RANCH AND

ALL TYPES OF MORTGAGE

LOANS

A. H. CADWALLADER, JR.

PRESIDENT

SAN ANTONIO—DALLAS—HOUSTON—AUSTIN—CORPUS CHRISTI—LUBBOCK— AMARILLO—TULSA

Since 1886

"Let's Go to Sears"

have been

Buy Words

of the

Value Wise

•

SEARS, ROEBUCK AND CO.

ROMANA PLAZA SAN ANTONIO

Everything

For the Family - the Home - the Car

the Farm and Ranch

COMPLIMENTS

OF

A

FRIEND

Business Men Of Tomorrow

In the selection of your banking connection it is well to consider an institution in the light of its past record. For over three generations the Frost National Bank has been serving firms and individuals in San Antonio and Southwest Texas and has established a record of service built on sound conservative banking in all of its phases.

FROST NATIONAL BANK

Safety Courtesy Promptness

MEMBER FEDERAL DEPOSIT INSURANCE CORPORATION

Life-Time Guaranteed

FOX-QUALITY KODAK FINISHING

Any size 6 or 8 exposure roll developed and printed for only **25c**

TAKE YOUR FILMS TO

215 Alamo Plaza

1728 Broadway

THE FOX CO.
SAN ANTONIO, TEXAS

Or any Authorized FOX DEALER

WORLD'S LARGEST KODAK FINISHERS

Congratulations to the Class of 1944

The Broadway National Bank salutes you young men who are completing this step in your education.

The future of San Antonio is dependent upon it's young men who will carry on to even greater growth and development for this section in the years to come.

Broadway National Bank

OF ALAMO HEIGHTS

Member of the Federal Deposit Insurance Corporation

WE DO FAMILY WASHING

Snow-White Laundry

2221 BROADWAY PHONE G-2268

A Complete
Laundry and Dry Cleaning
Service

CONGRATULATIONS

TO

The Faculty and Senior Class of 1944

•

ALAMO LUMBER CO.

2110 S. FLORES STREET

SAN ANTONIO, TEXAS

FANNIN 4161

Graduates of 1944 — *Congratulations*

Joske's and the Youth of Southwest Texas have long been "g o o d companions". For Joske's is more than just a store, it's a personality . . . always hospitable, always ready to serve you through large stocks, newest fashions and values that let you keep to your budget. Young folks like the warm friendliness of this store and you see them here often, buying with the confidence they place in a real friend.

Joske's of Texas

By the Alamo, San Antonio, 6

Because of the deep friendship between Youth and a store, Joske's has grown steadily greater. It's now considered one of the most beautiful stores in America . . . like a whole city of shops under one roof—always waiting to please you, your family and your friends.

COMPLIMENTS

The Groos National Bank

Safety, Courtesy, Promptness

Member Federal Deposit Insurance Corporation

Best Wishes to the Class of 1944

From the House of Service

•

NOA SPEARS CO.

•

SAN ANTONIO, TEXAS

PITMAN & CO.

Incorporated

ALAMO NATIONAL BUILDING

BONDS and STOCKS

ROEGELEIN PROVISION CO.

1701 Brazos Street

San Antonio's Newest "Daylight" Beef Dressing Plant

U. S. Government Inspected

Establishment No. 32

H. E. B. FOOD STORES

Owned and Operated by

H.E. BUTT GROCERY CO. A TEXAS INSTITUTION

COMPLIMENTARY

THE

ORIGINAL MEXICAN RESTAURANT

113 - 121 Losoya Street

Where T. M. I. and San Antonio Academy Students Meet

IN SAN ANTONIO IT'S

WOLFF & MARX

FOR QUALITY

PIONEER

AND

WHITE WINGS

FLOUR

ENRICHED

Most Dependable for all Baking Purposes.

COMPLIMENTS OF

Acme Wire and Iron Works

Post Office Box 2020 — 1343 W. Laurel Street

SAN ANTONIO, TEXAS

•

MANHATTAN CAFE

Center of Everything

•

COMPLIMENTS

San Antonio Rubber Stamp Co.

WILSON SOUTHWELL, Owner

MANUFACTURERS OF

MARKING DEVICES FOR ALL PURPOSES

510 North Presa Street — Phone C-7189

COMPLIMENTS

GRAND RAPIDS FURNITURE CO.

"Always Saves You Money"

COMPLETE HOME FURNISHINGS

Phone G-6201 — BUY WAR BONDS — 136-38 W. Commerce St.

NEW CARS — USED CARS

MILAM CHEVROLET COMPANY

North Flores at Martin Street

SAN ANTONIO, TEXAS

REPAIRING — F-2211 — WRECKER SERVICE

Famous for its genuine old Southern cooking

Milam

CAFETERIA

Nationally Famous

San Antonio — Austin — Fort Worth

Fred B. Nisbet

"A Well Equipped Office Is A Business Asset"

209 Broadway — San Antonio, Texas

Phone G-3342

Dewar, Robertson & Pancoast

STOCKS and BONDS

SAN ANTONIO

BILLIE BURKE

LAUNDRY & CLEANING

4909 BROADWAY — DIAL TRAVIS 3348

T. M. I. Students, Try our DRINKS and Sandwiches

—at—

Laurel Heights Pharmacy
2602 Main Avenue

Gilmores Pharmacy
2602 McCullough

Scobey Fireproof Storage Co.

SAN ANTONIO, TEXAS

MOVING

STORAGE

SHIPPING

PACKING

Certified Cold Storage Vault for Furs

COMPLIMENTS

of

A FRIEND OF

S. A. A.

WHEN YOU SAY "NO"—WHOM ARE YOU REFUSING?

YOUR WIDOW? who depends upon you to provide for her.
YOUR CHILDREN? who must have food, clothing, a place to live, and an education.
YOURSELF? who will need a Guaranteed Income in your sunset years.

The Safest and Surest way to provide all of these things, is by owning a Retirement Income Annuity, beginning at ages 55, 60 and 65.

It is the only plan on earth by which you can create an estate before you make your money.

J. WYLIE KING, Manager
The Volunteer State Life Insurance Co.
901-5 Majestic Building San Antonio, Texas

WITH COMPLIMENTS

OF

Jacobs Auto Supply & Service

AUTOMOTIVE DISTRIBUTORS

BATTERIES — PARTS — ACCESSORIES

1422-28 NOGALITOS ST. SAN ANTONIO, TEXAS

COMPLIMENTS

of

J. E. INGRAM EQUIPMENT CO.

CONSTRUCTION MACHINERY AND SUPPLIES

1146 W. Laurel Street San Antonio, Texas

•

Liston Zander Credit Co.

Automotive Financing

•

COMPLIMENTS

of the

MILAM BUILDING

COMPLIMENTS OF A FRIEND

of the

John G. Morris Boys

COMPLIMENTS

of

SAMPEY CLEANERS

219 McCullough 2317 San Pedro

PEGGY BARTON

Dress Shop

2418 MAIN AVENUE

SAN ANTONIO, TEXAS

COMPLIMENTS

of

SADYE HARRIS

Costumes — Dresses — Sportswear

322 N. St. Mary's St. Gunter Hotel

G-0542

COMPLIMENTS

of

TRAVIS BUILDING & LOAN ASS'N.

SAVINGS AND LOANS

111 W. Travis Street San Antonio

COMPLIMENTS

of

THE LOYD ELECTRIC CO.

RAY W. ARCHER

INSURANCE

and

BONDS

214 Medical Arts Bldg.

Cathedral 7168

PASCHAL & ROLF

Service Station

Mobilgas and Mobiloil

3130 McCullough P-9911

MONTE CARLO CLEANERS

L. B. HORN & SON, Owners

"Quality and Service"

1702 W. King's Highway Phone P-5187

BILLIE COWAN

HATS

2414 Main Avenue

P-9483

Since 1894 Garfield 2247

SANDRA

Brand

POULTRY and EGGS

Jacob Brandt Poultry House

Carlot Shippers of Poultry and Eggs

311 Buena Vista St. San Antonio, Texas

COMPLIMENTS

of

OWL CAFE

F-5451 205 So. Alamo St.

COMPLIMENTS

of

CHICAGO DYE WORKS

Dyeing Cleaning

COMPLIMENTS

of

CHARLES PHARMACY

P-7161 2500 Main Ave.

COMPLIMENTS

of

Swayze Secretarial School

Swayze Employment Service

616 Aztec Building Phone G-0411

Daisy B. Doneghy A. V. Hutton

La Da Meer Beauty Salon

THE HOUSE OF CHARM

Main at Woodlawn Phone P-8135

CONGRATULATIONS

MAIN RADIO COMPANY

2514 Main Avenue Phone P-1372

SAN ANTONIO 1, TEXAS

COMPLIMENTS

of

A FRIEND OF S. A. A.

PINCUS CO.

The Store for the Young Man
and his Dad

Houston Street at Broadway

LOANS FINANCING INSURANCE

SECURITY FINANCE CO.

602 N. ST. MARY'S ST.

F-6143

W. R. DALLAS

Furniture Studio

901 McCullough

SAN ANTONIO, TEXAS

COMPLIMENTS

of

THE NIGHT HAWK

NOVELTY FOOD SHOPS

TEXAS CHIROPRACTIC COLLEGE

Standard 4-year Course

NATIONALLY RECOGNIZED

DR. JAS. R. DRAIN, Pres.
DR. HERBERT E. WEISER, Dean.
DR. CHAS. B. LOFTIN, Vice-Pres.

San Pedro Park San Antonio, Texas

COMPLIMENTS

of

A FRIEND OF S. A. A.

RADIO BARBER SHOP

1220 San Pedro Ave.

(We Make You Better Looking)

J. D. FRIZZELL, Prop.

SAN ANTONIO COCA-COLA
BOTTLING COMPANY

123 La Fitte Phone G-4256

Compliments
OF
A Friend
OF THE
John G. Morris Boys

Joske's Military Department

Carries Complete Stocks
of
T. M. I. and S. A. A. Uniforms and Accessories

Compliments of LEON B. WEISS, Manager

TRY OUR ONE TRIP REPAIR SERVICE

Established 1908

A. J. MONIER & COMPANY

PLUMBING AND HEATING
CONTRACTORS

Phone C-1251 1446 North Flores St.

"A Queen"
IF YOU ORDER
HER CORSAGE
FROM
WILLIAM C. KING

Compliments of

MILAM FINANCE CORP.

117-119 W. Travis St.

AUTOMOBILE FINANCING

I. Silber Leo Franks

Our
Commencement Invitations
and
Class Rings
Were Made by

PABST ENGRAVING CO.
SAN ANTONIO, TEXAS

MONTGOMERY
DRUG STORE

Olmos Drive at McCullough

Pershing
7131 7132

COMPLIMENTS OF

GEPHARDT CHILI POWDER CO.
112 South Frio G-0157

ALAMO HEIGHTS LUMBER COMPANY

Lumber Sherwin-Williams
Garden Tools Paints

Visit our Gift Dept.

5939 Broadway T-5151

BERT MINSHALL, Owner

YEAR TO PAY

NO INTEREST—NO EXTRAS

Texas Greatest Jewelers

SHAW'S

203 E. Houston St. San Antonio, Texas

VITAMINS FOR VICTORY!

Uncle Sam says: "Eat only vitamin enriched white bread." Mrs. Bohnet's Bread—first in Texas to be enriched —contains per pound—450 units B1! End-seals protect freshness.

Mrs. Bohnet's Bread
Baked by Mrs. Bohnet's Bakery
100% Home Owned

COMPLIMENTS

of

JACK HOLT'S
Barber Shop

Alamo Heights

Paints—Varnishes—Enamels

Gift and Decorative Merchandise

THE

SHERWIN WILLIAMS CO.

135 W. Commerce C-1291

111 Broadway C-1429

Best Wishes To

T. M. I.

and

SAN ANTONIO ACADEMY

GRADUATES

MAVERICK - CLARKE

215 East Travis San Antonio

COMPLIMENTS

of

BAPTIST BOOK STORE

202 Broadway

"When in Need of a Book Give Us a Look"

Office F-1721 Res. P-2-5714

GORMAN DRILLING CO.

DRILLING CONTRACTOR

1107 Milam Building

We help find the Oil for the Bombers that bomb Berlin

J. W. GORMAN San Antonio, Texas

BROADWAY PHARMACY

PRESCRIPTION DRUGGIST

Phone Travis 2633 Broadway at Mary D

Alamo Heights San Antonio, Texas

SHOE REPAIRING

Lucchese Boot Co.

EST. 1883

101 W. Travis · C.7301

with

BEST WISHES

from

the Guarantee

THE STYLE SHOP OF THE SOUTH

J. L. PARKER FANNIN 9411

PARKER'S CAFE

Talk-O-The-Town

309 North St. Mary's San Antonio, Texas

COMPLIMENTS

of a

MEDICAL FRIEND

SAN ANTONIO MUSIC CO.

PIANOS FURNITURE

SHEET MUSIC

Conn, Pan-American and Cavalier Band Instruments

LEEDY DRUMS

316 W. Commerce San Antonio

Frost Bros.

San Antonio, Texas
"Gateway to Mexico"

J. S. BACHE & COMPANY

Members New York
Stock Exchange

JOSEPH RUBIN, Manager
Gunter Hotel

SAN ANTONIO BUICK CO.

SALES AND SERVICE

Our Service is Complete

901 Broadway F-1361

SEVENOAKS

The South's Finest Dancing Place

SALUTES YOU
Sons of T. M. I.

Best wishes to the Cadets

of

T. M. I.

CHARLES PHARMACY

2500 Main Ave. Pershing 7161

COMPLIMENTS

of

Mr. and Mrs. Russell C. Hill

COMPLIMENTS

of

JIMMIE KLEIN

KELLY-SCHERRER
FLOWER SHOP

Corsages — Table Decorations

Hospital Vases

P-6184 326 W. Josephine
SAN ANTONIO, TEXAS

COMPLIMENTS

of

W. C. HUTCHINS

GLASS

- Safety Glass
- Window Glass
- Plate Glass
- Auto Glass

ZIEGLER & ZIEGLER
Established 1893
446 MAIN AVENUE

SOMMERS DRUG No. 4
5000 Broadway
Travis 2651

SOMMERS DRUG No. 21
6401 Broadway
Travis 2676

Your Neighborhood Drug Stores

ED. STEVES & SONS

Lumber

704 E. Commerce Fannin 6361

PARKS FURNITURE CO.

Antiques

130 S. Flores Fannin 4931

LYTLE W. GOSLING & CO.

INSURANCE AND BONDS

CHANDLER BUILDING

TEL. GARFIELD 6151

REPAIRS — ON TIME

Mechanical Work
Accessories
Painting
Trim Work

SEE US FOR AN ESTIMATE

ORMSBY CHEVROLET CO.

Block So. Transit Tower G-0113

ST. ANTHONY DRUG STORE

In the New St. Anthony Hotel

PAT CAVENAUGH, Mgr.

Fannin 6231
Garfield 4392

S T A F F E L ' S

321-323 E. Commerce St.

SAN ANTONIO, TEXAS

CERTIFIED SEEDS
FEEDS AND CHEMICALS
CUT FLOWERS

THE ROSE SHOP

FLOWERS

Corsages a Specialty

Call

ELLEN LOUGHBOROUGH

802 Navarro G-8238

It's Always

S H O W T I M E

at

THE BROADWAY THEATRE

FOR YOUR HAIRCUTS

Stop and See

Y O U N G

6931 Broadway

Have Your "Folks"
Select Your
GRADUATION GIFT
at

ZALE'S

JEWELRY CO.

400 E. Houston

JEANETTE BURKE

Fashion Milliner

C-8551

Gunter Hotel Building

Compliments

of

A GOOD FRIEND OF S. A. A.

COMPLIMENTS

of

CENTRAL BOOT CO.

and

CENTRAL SHOE REPAIR CO.

323 Alamo Plaza San Antonio, Texas

wilkinson barclay and lowndes

interior decorators and designers

member A. I. D.

1617 main avenue san antonio, texas

fannin 2731

Many Thanks

To Our

Loyal Advertisers

With Best Wishes

from

AL BUCHANAN

Compliments

of

A FRIEND OF S. A. A.

J. P. WILLIAMS

1814 Main Ave. Phone P-0931

San Antonio, Texas

Housewares Tires
Hardware FIRESTONE Auto Supplies
Paint Toys, Bicycles

Garcia's

SMART FLOWERS

1908 Main Avenue

Pershing 5166

WORMSER CLEANERS

L. J. MENDEL, Owner

1314 McCullough Ave. Phone P-0841

JOE GRANATO

VEGETABLES

317 W. Johnson

SAN ANTONIO, TEXAS

Best Wishes

to

T. M. I. and S. A. A. Students

Lodovic Printing Company

132 San Pedro Avenue

SAN ANTONIO, TEXAS

Printers of the 1944 Blue Bonnet

and other School Annuals

May we wish

the

Students of T. M. I. and S. A. A.

success and happiness

Brand Engraving Co.

117 West Pecan San Antonio

YOUR ENGRAVERS